

TM 5-3431-208-20P

DEPARTMENT OF THE ARMY TECHNICAL MANUAL

ORGANIZATIONAL MAINTENANCE REPAIR PARTS
AND SPECIAL TOOLS LISTS

WELDING SET, ARC, INERT GAS SHIELDED:

PLASTIC OR METAL LINED GUN;

FOR 3/64 IN. WIRE; DC, 115V.

(LINDE MODEL SWM-9-A)

FSN 3431-972-7672

HEADQUARTERS, DEPARTMENT OF THE ARMY

MAY 1970

TECHNICAL MANUAL }
No. 5-3431-208-20P }

HEADQUARTERS
DEPARTMENT OF THE ARMY
WASHINGTON, D. C., 27 May 1970

ORGANIZATIONAL MAINTENANCE REPAIR PARTS AND SPECIAL TOOLS LISTS

WELDING SET, ARC, INERT GAS SHIELDED: PLASTIC OR
METAL LINED GUN; FOR 3/64 IN. WIRE; DC, 115 V.

(LINDE MODEL SWM-9-A)

FSN 3431-972-7672

Current as of 19 August 1969

	Paragraph	Page
SECTION I. INTRODUCTION		
Scope -----	1	iii
General -----	2	iii
Explanation of columns -----	3	iii
Special information -----	4	iv
How to locate repair parts -----	5	iv
Abbreviations -----	6	v
Federal supply codes for manufactures -----	7	v
Recommendations for maintenance manual improvements -----	8	v
II. PRESCRIBED LOAD ALLOWANCE		
III. SPECIAL TOOLS, TEST AND SUPPORT EQUIPMENT FOR ORGANIZATIONAL MAINTENANCE (NOT APPLICABLE)		
IV. REPAIR PARTS FOR ORGANIZATIONAL MAINTENANCE		
Group 22. Body Chassis or Hull and Accessory Items		
2202 Accessory items -----	1	
2210 Data plates -----		1
44. Welding equipment		
4407 Control panels, housing -----		1
4408 Connecting devices -----	-6	
4409 Protective devices, electrical -----	9	
4410 Switching, timing and speed control -----	9	
4411 Resistor components -----	-12	
4413 Rectifier components -----	-13	
4415 Head, torch and gun unitized components -----	13	
47. Gages (Non-electrical) Weighing and Measuring Devices		
4702 Gages -----		17
4705 Flow meters and regulations -----		17
95. General Use Standardized Parts		
9501 Bulk material -----		19
99. Parts Peculiar		
9901 Multi-listed parts -----		20
SECTION V. FEDERAL STOCK NUMBER AND REFERENCE NUMBER INDEX		

*This manual together with TM 5-3431-208-35P, 29 May 1970, supersedes TM 5-3431-208-25P, 11 July 1963 including all changes.

SECTION I

INTRODUCTION

1. Scope

This manual lists repair parts required for the performance of organizational maintenance of the welding set.

2. General

a. The Repair Parts List is arranged as follows:

(1) Individual parts and major assemblies are listed alphabetically by item name within the numbered functional groups.

(2) Assembly components and subassemblies are indented and listed alphabetically by item name under major assemblies.

b. This Repair Parts and Special Tools List is divided into the following sections:

(1) *Prescribed Load Allowance (PLA)-Section II.* A consolidated listing of repair parts quantitatively allocated for initial stockage at the organizational level. *This is a, mandatory stockage allowance.*

(2) *Special Tools, Test and Support Equipment-Section III.* A list of special tools, test and support equipment authorized for the performance of maintenance at the organizational level. (NOT APPLICABLE.)

(3) *Repair Parts-Section IV.* A list of repair parts authorized for the performance of maintenance at the organizational level.

(4) *Federal Stock Number and Reference Number Index-Section V.* A list of Federal stock numbers followed by reference numbers in ascending alpha-numeric sequence, cross-reference to index number.

3. Explanation of Columns

The following provides an explanation of columns in the tabular lists in Sections II, III, and IV:

a. *Source, Maintenance and Recoverability Codes (SMR):*

(1) Source code, indicates the selection status and source for the listed item. Source codes are:

Code	Explanation
P	Applied to repair parts which are stocked in or supplied from DSA/GSA or Army supply system, and authorized for use at indicated maintenance categories.
M	Applied to repair parts which are not procured or stocked but are to be manufactured at indicated maintenance categories.
A	Applied to assemblies which are not procured or stocked as such but are made up of two or more units, each of which carry individual stock numbers and descriptions and are procured and stocked and can be assembled by units at indicated maintenance categories.
X	Applied to parts and assemblies which are not procured or stocked, the mortality of which is normally below that of the applicable end item, and the failure of which should result in retirement of the end item from the supply system.
X1	Applied to repair parts which are not procured or stocked, the requirement for which will be supplied by use of the next higher assembly or components.
X2	Applied to repair parts which are not stocked. The indicated maintenance category requiring such repair parts will attempt to obtain them through cannibalization; if not obtainable through cannibalization, such repair parts will be requisitioned with supporting justification through normal supply channels.
G	Applied to major assemblies that are procured with PEMA (Procurement Equipment Missile Army) funds for initial issue only to be used as exchange assemblies at DSU and GSU maintenance level. These assemblies will not be stocked above DSU and GSU or returned to depot supply level.

Note. Source code is not shown on common hardware items known to be readily available in Army supply channels and through local procurement.

(2) Maintenance code indicates the lowest category of maintenance authorized to install the listed item. The maintenance level code is:

Code	Explanation
O	Organizational Maintenance

(3) Recoverability code indicates whether unserviceable items should be returned for recovery or salvage. Items not coded are expendable. Recoverability codes are:

Code	Explanation
R	Applied to repair parts and assemblies which are economically repairable at DSU and GSU activities and normally are furnished by supply on an exchange basis.
T	Applied to high dollar value recoverable repair parts which are subject to special handling and are issued on an exchange basis. Such repair parts normally are repaired or overhauled at depot maintenance activities.
U	Applied to repair parts specifically selected for salvage by reclamation units because of precious metal content, critical materials, high dollar value reusable casings or castings.

(4) This column also lists, below the SMR code, an index number for each item in ascending numerical sequence, which is used to locate items in the publication when the Federal stock number and/or reference number is known.

b. Federal Stock Number. This column indicates the Federal stock number for the item.

c. Description. This column indicates the Federal item name and any additional description of the item required. A part number or other reference number is followed by the applicable five-digit Federal supply code for manufacturers in parenthesis. Material required for manufacture or fabrication is identified.

d. Unit of Issue. This column indicates the unit used as a basis for issue, e.g., ea, pr, ft, yd, etc.

e. Quantity Incorporated in Unit. This column indicates the quantity of the item used in the functional group.

f. Fifteen-Day Organizational Maintenance Allowance, Column 3 of Section II and Column (6) of Section III and IV.

(1) The allowance columns are divided into four subcolumns. Indicated in each subcolumn the quantity of items authorized for the number of equipments supported. Items authorized for use as required but not for initial stockage are identified with an asterisk in the allowance column.

(2) The quantitative allowances for organizational level of maintenance represents one initial prescribed load for a 15-day period for the number of equipments supported. Units and organizations authorized additional prescribed loads will multiply the number of prescribed loads authorized by the quantity of repair parts reflected in the appropriate density column ap-

plicable to the number of items supported to obtain the total quantity of repair parts authorized.

(3) Organizational units providing maintenance for more than 100 of these equipments shall determine the total quantity of parts required by converting the equipment quantity to a decimal factor by placing a decimal point before the next to last digit of the number to indicate hundredths, and multiplying the decimal factor by the parts quantity authorized in the 51-100 allowance column. Example, authorized allowance for 51-100 equipments is 40; for 150 equipments multiply 40 by 1.50 or 60 parts required.

(6) Subsequent changes to allowances will be limited as follows: No change in the range of items is authorized. If additional items are considered necessary, recommendation should be forwarded to U.S. Army Mobility Equipment Command for exception or revision to the allowance list. Revisions to the range of items authorized will be made by this Command based upon engineering experience, demand data, or TAERS information.

g. Illustration, Column (7). This column is divided as follows:

(1) *Figure number, column (7) (a).* Indicates the figure number of the illustration in which the item is shown.

(2) *Item number, column (7) (b).* Indicates the callout number used to reference the item in the illustration.

4. Special Information

a. Repair parts mortality has been based on 1,000 hours of operation per year.

b. Parts which require manufacture or assembly at a category higher than that authorized for installation will indicate in the source column the higher category.

c. The following publication pertains to the welding set and its components:

TM 5-3431-208-15 Operator, Organizational, DS, GS, and Depot Maintenance Manual.

5. How to Locate Repair Parts

a. When Federal stock number or reference number is unknown:

(1) *First.* Using the table of contents, determine the functional group within which the repair part belongs.

(2) *Second.* Find the illustration covering the functional group to which the repair part belongs.

(3) *Third.* Identify the repair part on the illustration, and note the illustration figure and item number of the repair part.

(4) *Fourth.* Using the Repair Parts Listing, find the functional group to which the repair part belongs and locate the illustration figure and item number noted on the illustration.

b. When Federal stock number or reference number is known:

(1) *First.* Using the Index of Federal Stock Numbers and Reference Numbers, find the pertinent Federal Stock Number or Reference Number. This index is in ascending alpha-numeric sequence cross-referenced to an index number.

(2) *Second.* Using the Repair Part Listing, find the index number referenced in the Index of Federal Stock Numbers and Reference Numbers.

6. Abbreviations

amp-----ampere
 dc-----direct current
 dia-----diameter
 ea-----each
 ft-----feet (foot)
 grp-----group
 id-----inside diameter
 in-----inch (es)
 lg-----long (length)

mtg-----mounting
 od-----outside diameter
 sh-----sheet
 thk-----thick (ness)
 uf-----microfarad
 u/w-----used with
 v-----volt
 w-----watt
 w-----wide (width)
 w/-----with

7. Federal Supply Codes for Manufacturers

Code	Manufacturer
36346 ----	Union Carbide Corp., Linde Division
44655 ----	Ohmite Mfg. Co.
56365 ----	Square D. Co.
59730 ----	Thomas and Betts Co., The
70485 ----	Atlantic India Rubber Works, Inc.
95987 ----	Weckesser Co., Inc.
96906 ----	Military Standards Promulgated by Standardization Div., Directorate of Logistic Services DSA

8. Recommendations for Maintenance Manual Improvements

Report of errors, omissions, and recommendations for improving this publication by the individual user is encouraged. Reports should be submitted on DA Form 2028 (Recommended Changes to Publications) and forwarded direct to Commanding General, U. S. Army Mobility Equipment Command, ATTN: AMSME-MPP, 4300 Goodfellow Boulevard, St. Louis, Mo. 63120.

(1) FEDERAL STOCK NUMBER	SECTION II. PRESCRIBED LOAD ALLOWANCE (2) DESCRIPTION	(3) 15-DAY ORGANIZATIONAL MAINTENANCE ALLOWANCE			
		(A) USABLE ON CODE 1-5	(B) 6-20	(C) 21-50	(D) 51-100
	GROUP 22 - BODY CHASSIS OR HULL ACCESSORY ITEMS				
	2202 - ACCESSORY ITEMS				
3439-775-6476	ELECTRODE, WELDING	2	6	13	25
	GROUP 44 - WELDING EQUIPMENT				
	4409 - PROTECTIVE DEVICES, ELECTRICAL				
5920-280-4465	FUSE, CARTRIDGE		2	2	4
	4410 - SWITCHING, TIMING AND SPEED CONTROL				
3431-859-4242	VALVE, SOLENOID				2
3431-977-5382	CAPACITOR ASSEMBLY				2
3431-977-5385	CONTACTOR				2
5945-846-0433	RELAY, ARMATURE				2
	4411 - RESISTOR COMPONENTS				
5905-101-6865	RESISTOR, FIXED, WIRE WOUND				2
5905-173-6693	RESISTOR, ADJUSTABLE				2
5905-549-5659	RESISTOR, VARIABLE				2
5905-686-2872	RESISTOR, FIXED, WIRE WOUND				2
5905-834-7831	RESISTOR, ADJUSTABLE				2
	4413 - RECTIFIER COMPONENTS				
6130-859-4496	RECTIFIER				2
	4415 - HEAD, TORCH AND GUN UNITIZED COMPONENTS				
3431-893-3123	PRESSURE ROLL ASSEMBLY				2
3431-893-3124	TUBE, WIRE GUIDE	2	6	11	21
3431-893-3128	BUSHING, SLEEVE			2	2
3431-893-3130	BUSHING, SLEEVE			2	2
3431-977-5381	NOZZEL, TORCH		2	2	4
3431-977-5389	ROLLER, WIRE			2	2
3431-977-5393	RETAINER, NOZZLE LOCKING				2
3431-977-5394	SPRING NOZZLE, LOCKING		2	4	8
3431-977-5395	INSULATOR, SLEEVE				2
	GROUP 99 - PARTS PECULIAR				
	9901 - MULTI-LISTED PARTS				
5975-296-6984	BOX CONNECTOR, ELECTRICAL				2
5975-669-9467	BOX CONNECTOR, ELECTRICAL				2

(1) SMR CODE	(2) FEDERAL STOCK NUMBER	(3) DESCRIPTION REF NUMBER & MFR CODE	(4) USABLE ON CODE	(5) UNIT OF MEAS	(6) 15-DAY ORGANIZATIONAL MAINTENANCE ALW				(7) ILLUS- TRATION	
					(A) 1-5	(B) 6-20	(C) 21-50	(D) 51-100	(A) FIG. NO.	(B) ITEM NO.
		SECTION IV - REPAIR PARTS FOR ORGANIZATIONAL MAINTENANCE								
00001		GROUP 22 - BODY CHASSIS OR HULL AND ACCESSORY ITEMS								
00002		2202 - ACCESSORY ITEMS								
P O 00003	3431-981-1036	HOSE, ARGON: REGULATOR TO CONTROL ASSEMBLY 521078 (36346)	EA	1	*	*	*	*	7	12
P O 00004	3439-775-6476	ELECTRODE, WELDING 5052F87 (36346)	EA	1	2	6	13	25		
00005		2210 - DATA PLATES								
X2 O 00006		NAMEPLATE: ARGON GAS SWITCH 46N16 (36346)	EA	1					2	9
X2 O 00007		PLATE, IDENTIFICATION 521075 (36346)	EA	1						
X2 O 00008		PLATE, IDENTIFICATION: FUSEHOLDER 521071 (36346)	EA	3					2	16
X2 O 00009		PLATE, IDENTIFICATION: LINE SWITCH ON-OFF 458670 (63646)	EA	1					2	15
X2 O 00010		PLATE, IDENTIFICATION: SELECTOR SWITCH 14N78 (36346)	EA	1					2	30
X2 O 00011		PLATE, IDENTIFICATION: SPARE FUSE 521072 (36346)	EA	1					1	13
X2 O 00012		PLATE IDENTIFICATION: VARIABLE RESISTOR WELDING CONTROL 48N67 (36346)	EA	1					2	7
X2 O 00013		PLATE, NAME: TORCH ASSEMBLY 95N37 (36346)	EA	1					4	8
00014		GROUP 44 - WELDING EQUIPMENT								
00015		4407 - CONTROL PANELS, HOUSING								
X2 O 00016		CONTROL ASSEMBLY: VOLTAGE 521060 (36346)	EA	1					1	
X2 O 00017		ADAPTER, STRAIGHT, PIPE: SOLENOID VALVE TO ARGON HOSE ASSEMBLY 3389 (36346)	EA	1		SEE	GRP	4408		
P O 00018	5975-669-9467	BOX CONTROL ELECTRICAL: POWER CABLE, CONTRACTOR CABLE, TORCH SWITCH CABLE TO CONTROL ASSEMBLY 2522 (59730)	EA	3		SEE	GRP	4408		
P O 00019	5975-296-6984	BOX CONNECTOR, ELECTRICAL: WELDING CABLE 458673 (36346)	EA	1		SEE	GRP	4408		
X2 O 00020		BRACKET, MOUNTING: RECTIFIER 458676 (36346)	EA	2		SEE	GRP	4413		
X2 O 00021		BRACKET, MOUNTING: SELECTOR SWITCH 52N31 (36346)	EA	1		SEE	GRP	4410		
X2 O 00022		BUMPER: CONTROL ASSEMBLY 98W73 (36346)	EA	4					1	32
X2 O 00023		BUSHING, SEAL: ARGON GAS SWITCH AND MAIN LINE SWITCH MTG 458689 (36346)	EA	2		SEE	GRP	4410		

(1) SMR CODE	(2) FEDERAL STOCK NUMBER	(3) DESCRIPTION REF NUMBER & MFR CODE	(4) USABLE ON CODE	(5) UNIT OF MEAS	QTY	(6) 15-DAY ORGANIZATIONAL MAINTENANCE ALW				(7) ILLUS- TRATION	
						(A) 1-5	(B) 6-20	(C) 21-50	(D) 51-100	(A) FIG. NO.	(B) ITEM NO.
P O 00024	3431-977-5387	CABLE ASSEMBLY: CONTACTOR TO CONTROL ASSEMBLY 458697 (36346)	EA	1		SEE*GRP	4408				
X2 O 00025		CABLE, ASSEMBLY, POWER 521068 (36346)	EA	1		SEE	GRP	4408			
X2 O 00026		CLAMP, LOOP, CABLE: CONTROL CABINET 1-2-6 (95987)	EA	3					1 2	40 22	
P O 00027	3431-977-5396	CONNECTOR: ARGON HOSE 74576 (36346)	EA	1		SEE	GRP	4408			
P O 00028	3431-977-5392	CONNECTOR: TORCH POWER CABLE TO CONTROL ASSEMBLY 48V25 (36346)	EA	1		SEE	GRP	4408			
X2 O 00029		CONNECTOR: WORK PICKUP CABLE TO CONTROL ASSEMBLY 180W73 (36346)	EA	1		SEE	GRP	4408			
P O 00030	5920-280-4465	FUSE, CARTRIDGE: VOLTAGE CONTROL CABINET, ONE AMP, GLASS TUBE TYPE, 250V, F1, F2, F3 82W43 (36346)	EA	3		SEE	GRP	4409			
X2 O 00031		FUSEHOLDER: VOLTAGE CONTROL CABINET 458674 (36346)	EA	3		SEE	GRP	4409			
M O 00032		GASKET: DOOR MANUFACTURE FROM:	EA	2					2	1	
P O 00033	5330-202-3495	RUBBER STRIP, SOLID (8 1/2 IN. REQUIRED FOR EACH GASKET)	FT			SEE	GRP	9501			
M O 00034		GASKET: DOOR MANUFACTURE FROM:	EA	2					2	27	
P O 00035	5330-202-3495	RUBBER STRIP, SOLID (14 1/4 IN. REQUIRED FOR EACH GASKET)	FT			SEE	GRP	9501			
X2 O 00036		GASKET: HANDLE 458721 (36346)	EA	2					1	20	
M O 00037		GASKET: POWER CABLE, CONTACTOR CABLE, TORCH SWITCH CABLE CONNECTOR TO CONTROL ASSEMBLY 458709 (36346)	EA	4		SEE	GRP	4408			
X2 O 00038		GASKET: SOLENOID VALVE TO CONTROL ASSEMBLY 458714 (36346)	EA	1		SEE	GRP	4410			
X2 O 00039		GASKET: TORCH POWER CABLE CONNECTOR TO CONTROL ASSEMBLY 458703 (36346)	EA	1		SEE	GRP	4408			
M O 00040		GASKET: WELDING CABLE BOX CONNECTOR TO CONTROL ASSEMBLY 458710 (36346)	EA	1		SEE	GRP	4408			
X2 O 00041		GROMMET, RUBBER: ARGON HOSE CONNECTOR TO CONTROL ASSEMBLY 92W57 (36346)	EA	1		SEE	GRP	4408			
X2 O 00042		GROMMET, RUBBER: HEATSHIELD 97 (70485)	EA	1		SEE	GRP	4411			
X2 O 00043		HANDLE 521066 (36346)	EA	1					1	19	
P O 00044	3431-859-4243	HOSE ASSEMBLY, ARGON GAS: TORCH POWER CABLE CONNECTOR TO SOLENOID VALVE 458704 (36346)	EA	1		SEE	GRP	4408			
X2 O 00045		INSULATOR: TERMINAL BOARD 06N11 (36346)	EA	1		SEE	GRP	4408			

(1) SMR CODE	(2) FEDERAL STOCK NUMBER	(3) DESCRIPTION REF NUMBER & MFR CODE	(4) USABLE ON CODE	(5) UNIT OF MEAS	(6) QTY INC IN UNIT	(6) 15-DAY ORGANIZATIONAL MAINTENANCE ALW				(7) ILLUS- TRATION (A) (B) FIG. NO.	
						(A) 1-5	(B) 6-20	(C) 21-50	(D) 51-100	(A) FIG. NO.	(B) ITEM NO.
X2 O 00046		KNOB: VARIABLE RESISTOR WELDING CONTROL 89W81 (36346)	EA		1		SEE	GRP	4411		
X2 O 00047		MOUNT, FUSE: SPARE FUSE 96W10 (36346)	EA		1		SEE	GRP	4409		
X2 O 00048		NAMEPLATE: ARGON GAS SWITCH 46N16 (36346)	EA		1		SEE	GRP	2210		
X2 O 00049		NUT, CAP: ARGON GAS SWITCH AND MAIN LINE SWITCH MTG 458688 (36346)	EA		2		SEE	GRP	4410		
X2 O 00050	5310-262-6169	NUT, PLAIN, HEXAGON: ADJUSTABLE RESISTOR MTG	EA		2		SEE	GRP	4411		
X2 O 00051	5310-934-9757	NUT, PLAIN, HEXAGON: ADJUSTABLE RESISTOR MTG	EA		2		SEE	GRP	4411		
X2 O 00052	5310-934-9757	NUT, PLAIN, HEXAGON: ARMATURE RELAY MTG	EA		4		SEE	GRP	4410		
X2 O 00053	5310-934-9757	NUT, PLAIN, HEXAGON: CABLE CLAMP TO CONTROL ASSEMBLY MTG	EA		5					2	2
X2 O 00054	5310-934-9757	NUT, PLAIN, HEXAGON: CURRENT RELAY MTG	EA		2		SEE	GRP	4410		
X2 O 00055	5310-262-6169	NUT, PLAIN, HEXAGON: FIXED RESISTOR MTG	EA		2		SEE	GRP	4411		
X2 O 00056	5310-934-9757	NUT, PLAIN, HEXAGON: GROUNDING SCREW AND CABINET ASSEMBLY BUMPER MTG	EA		5					1	1
X2 O 00057	5310-042-6903	NUT, PLAIN, HEXAGON: HANDLE MTG	EA		4					1	48
X2 O 00058	5310-934-9757	NUT, PLAIN, HEXAGON: SELECTOR SWITCH BRACKET MTG	EA		2		SEE	GRP	4410		
X2 O 00059	5310-720-7798	NUT, PLAIN, WING: GROUND LEAD MTG	EA		1					1	25
X2 O 00060		PLATE, IDENTIFICATION: FUSEHOLDER 521071 (36346)	EA		3		SEE	GRP	2210		
X2 O 00061		PLATE, IDENTIFICATION: INSTRUCTION 521073 (36346)	EA		1						
X2 O 00062		PLATE, IDENTIFICATION: LINE SWITCH, ON- OFF 458670 (36346)	EA		1		SEE	GRP	2210		
X2 O 00063		PLATE, IDENTIFICATION: SCHEMATIC WIRING 521076 (36346)	EA		1						
X2 O 00064		PLATE, IDENTIFICATION: SELECTOR SWITCH 14N78 (36346)	EA		1		SEE	GRP	2210		
X2 O 00065		PLATE, IDENTIFICATION: SPARE FUSE 521072 (36346)	EA		1		SEE	GRP	2210		
X2 O 00066		PLATE, IDENTIFICATION: VARIABLE RESISTOR WELDING CONTROL 48N67 (36346)	EA		1		SEE	GRP	2210		
X2 O 00067		PLATE: SOLENOID VALVE TO CONTROL ASSEMBLY 458713 (36346)	EA		1		SEE	GRP	4410		
P O 00068	6130-859-4496	RECTIFIER: DRY, SR 458675 (36346)	EA		1		SEE	GRP	4413		
P O 00069	5945-173-8320	RELAY, ARMATURE: PROTECTIVE, PR 80N29 (36346)	EA		1		SEE	GRP	4410		

(1) SMR CODE	(2) FEDERAL STOCK NUMBER	(3) DESCRIPTION REF NUMBER & MFR CODE	(4) USABLE ON CODE	(5) UNIT OF MEAS	QTY INC IN UNIT	(6) 15-DAY ORGANIZATIONAL MAINTENANCE ALW				(7) ILLUS- TRATION (A) (B) FIG. NO.	
						(A) 1-5	(B) 6-20	(C) 21-50	(D) 51-100	(A) FIG. NO.	(B) ITEM NO.
P O 00070	5945-846-0433	RELAY, ARMATURE: WELD START AND AUXILIARY WELD START, 24V, DC, RA, RB 97W55 (36346)		EA	2		SEE	GRP	4410		
P O 00071	5945-859-4497	RELAY, CURRENT: WELD CURRENT, RC 458687 (36346)		EA	1		SEE	GRP	4410		
P O 00072	5905-834-7831	RESISTOR, ADJUSTABLE: W/BRACKETS, 250 OHM, 200 W, RL 89W80 (36346)		EA	1		SEE	GRP	4411		
P O 00073	5905-686-2872	RESISTOR, FIXED, WIRE WOUND: 5 OHM, 5 W, R3 1D48F5 (44655)		EA	1		SEE	GRP	4411		
P O 00074	5905-549-5659	RESISTOR, VARIABLE: WELDING CONTROL, WIRE FEED MOTOR CIRCUIT, 75 OHM, 25 W, VR 0150 (44655)		EA	1		SEE	GRP	4411		
X2 O 00075	5305-984-6194	SCREW, MACHINE: ADJUSTABLE RESISTOR MTG		EA	2		SEE	GRP	4411		
X2 O 00076	5305-019-2207	SCREW, MACHINE: ADJUSTABLE RESISTOR MTG		EA	1		SEE	GRP	4411		
X2 O 00077	5305-013-2688	SCREW, MACHINE: ARMATURE RELAY MTG		EA	4		SEE	GRP	4410		
X2 O 00078	5305-984-6194	SCREW, MACHINE: ARMATURE RELAY MTG		EA	4		SEE	GRP	4410		
X2 O 00079	5305-984-6194	SCREW, MACHINE: CABINET ASSEMBLY BUMPER MTG		EA	1					1	21
X2 O 00080	5305-984-6194	SCREW, MACHINE: CABLE CLAMP TO CONTROL ASSEMBLY MTG		EA	1					2	13
X2 O 00081	5305-984-6194	SCREW, MACHINE: CURRENT RELAY MTG		EA	2		SEE	GRP	4410		
X2 O 00082	5305-013-2727	SCREW, MACHINE: FIXED RESISTOR MTG		EA	1		SEE	GRP	4411		
X2 O 00083		SCREW, MACHINE: GROUNDING AND CABLE CLAMP TO HEATSHIELD MTG MS35206-249 (96906)		EA	2					1	5
X2 O 00084	5305-984-7363	SCREW, MACHINE: HANDLE MTG		EA	4					1	18
X2 O 00085	5305-984-6194	SCREW, MACHINE: SELECTOR SWITCH BRACKET MTG		EA	2		SEE	GRP	4410		
X2 O 00086		SHIELD, HEAT: ADJUSTABLE RESISTOR 458692 (36346)		EA	1		SEE	GRP	4411		
X2 O 00087		SLIDER: ADJUSTABLE RESISTOR 458679 (36346)		EA	1		SEE	GRP	4411		
P O 00088	5930-655-1508	SWITCH, TOGGLE: ARGON GAS, S2 90W30 (36346)		EA	1		SEE	GRP	4410		
P O 00089	3431-859-4241	SWITCH, TOGGLE: MAIN LINE, S2 80W09 (36346)		EA	1		SEE	GRP	4410		
P O 00090	5930-615-9182	SWITCH, TOGGLE: SELECTOR, 4 POLE, DOUBLE THROW, W/NEUTRAL POSITION S3 96W38 (36346)		EA	1		SEE	GRP	4410		
P O 00091	5940-983-6086	TERMINAL BOARD: CONTROL ASSEMBLY, T1 91W66 (36346)		EA	1		SEE	GRP	4408		
X2 O 00092		TERMINAL LUG 93W77 (36346)		EA	38					1	38

(1)	(2)	(3)	(4)	(5)	(6)				(7)		
SMR	FEDERAL	DESCRIPTION	USABLE	UNIT	QTY	15-DAY ORGANIZATIONAL				ILLUS-	
CODE	STOCK		ON	OF	INC	MAINTENANCE	ALW		(A)	(B)	TRATION
	NUMBER	REF NUMBER & MFR CODE	CODE	MEAS	IN	(A)	(B)	(C)	(D)	(A)	(B)
					UNIT	1-5	6-20	21-50	51-100	FIG.	ITEM
										NO.	NO.
X2 O 00093		TERMINAL, LUG: TORCH POWER CONNECTOR ASSEMBLY 98WB4 (36346)	EA		1					1	37
P O 00094	3431-859-4242	VALVE, SOLENOID: GAS, GS 458677 (36346)	EA		1		SEE	GRP	4410		
X2 O 00095	5310-082-1404	WASHER, FLAT: FIXED RESISTOR MTG	EA		2		SEE	GRP	4411		
X2 O 00096	5310-187-1868	WASHER, FLAT: GROUNDING SCREW ATTACHING	EA		2					1	23
X2 O 00097	5310-013-1044	WASHER, LOCK: ADJUSTABLE RESISTOR MTG	EA		1		SEE	GRP	4411		
X2 O 00098	5310-559-0070	WASHER, LOCK: ADJUSTABLE RESISTOR MTG	EA		2		SEE	GRP	4411		
X2 O 00099	5310-559-0070	WASHER, LOCK: ARMATURE RELAY MTG	EA		4		SEE	GRP	4410		
X2 O 00100	5310-045-3299	WASHER, LOCK: CABINET ASSEMBLY BUMPER MTG	EA		4					1	2
X2 O 00101	5310-559-0070	WASHER, LOCK: CABLE CLAMP TO CONTROL ASSEMBLY MTG	EA		3					2	3
X2 O 00102	5310-559-0070	WASHER, LOCK: CURRENT RELAY MTG	EA		2		SEE	GRP	4410		
X2 O 00103	5310-559-0070	WASHER, LOCK: FIXED RESISTOR MTG	EA		1		SEE	GRP	4411		
X2 O 00104	5310-559-0070	WASHER, LOCK: GROUNDING SCREW ATTACHING	EA		1					1	24
X2 O 00105	5310-527-3288	WASHER, LOCK: HANDLE MTG	EA		4					1	47
X2 O 00106	5310-559-0070	WASHER, LOCK: SELECTOR SWITCH BRACKET MTG	EA		2		SEE	GRP	4410		
M O 00107		WIRE, ELECTRICAL: BLACK (AS REQUIRED) MANUFACTURE FROM:	EA		0						
P O 00108	6145-160-5120	WIRE, ELECTRICAL (3 FT REQUIRED)	FT				SEE	GRP	9501		
M O 00109		WIRE, ELECTRICAL: BLUE (AS REQUIRED) MANUFACTURE FROM:	EA		0						
P O 00110	6145-635-9290	WIRE, ELECTRICAL (8 FT REQUIRED)	FT				SEE	GRP	9501		
M O 00111		WIRE, ELECTRICAL: BROWN (AS REQUIRED) MANUFACTURE FROM:	EA		0						
P O 00112	6145-669-6680	WIRE, ELECTRICAL (4 FT REQUIRED)	FT				SEE	GRP	9501		
M O 00113		WIRE, ELECTRICAL: GREEN (AS REQUIRED) MANUFACTURE FROM:	EA		0						
P O 00114	6145-160-5118	WIRE, ELECTRICAL (1 FT REQUIRED)	FT				SEE	GRP	9501		
M O 00115		WIRE, ELECTRICAL: ORANGE (AS REQUIRED) MANUFACTURE FROM:	EA		0						
P O 00116	6145-160-5133	WIRE, ELECTRICAL (7 FT REQUIRED)	FT				SEE	GRP	9501		
M O 00117		WIRE, ELECTRICAL: RED (AS REQUIRED) MANUFACTURE FROM:	EA		0						
P O 00118	6145-669-6775	WIRE, ELECTRICAL (12 FT REQUIRED)	FT				SEE	GRP	9501		

(1) SMR CODE	(2) FEDERAL STOCK NUMBER	(3) DESCRIPTION REF NUMBER & MFR CODE	(4) USABLE ON CODE	(5) UNIT OF MEAS	QTY	(6) 15-DAY ORGANIZATIONAL MAINTENANCE ALW				(7) ILLUS- TRATION	
						(A) 1-5	(B) 6-20	(C) 21-50	(D) 51-100	(A) FIG. NO.	(B) ITEM NO.
M O 00119		WIRE, ELECTRICAL: VIOLET (AS REQUIRED) MANUFACTURE FROM:	EA	0							
P O 00120	6145-295-0801	WIRE, ELECTRICAL (4 FT REQUIRED)	FT				SEE	GRP	9501		
M O 00121		WIRE, ELECTRICAL: WHITE (AS REQUIRED) MANUFACTURE FROM:	EA	0							
P O 00122	6145-504-1310	WIRE, ELECTRICAL (3 FT REQUIRED)	FT				SEE	GRP	9501		
M O 00123		WIRE, ELECTRICAL: YELLOW (AS REQUIRED) MANUFACTURE FROM:	EA	0							
P O 00124	6145-160-5190	WIRE, ELECTRICAL (14 FT REQUIRED)	FT				SEE	GRP	9501		
00125		4408 - CONNECTING DEVICES									
X2 O 00126		ADAPTER, STRAIGHT, PIPE: SOLENOID VALVE TO ARGON HOSE ASSEMBLY 3389 (36346)	EA	1						1	45
P O 00127	5975-669-9467	BOX CONNECTOR, ELECTRICAL: CONTACTOR CABI- NET 2522 (59730)	EA	1			SEE	GRP	9901	3	3
P O 00128	5975-296-6984	BOX CONNECTOR, ELECTRICAL: CONTACTOR CABI- NET 458673 (36346)	EA	2			SEE	GRP	9901	3	2
P O 00129	5975-669-9467	BOX CONNECTOR, ELECTRICAL: POWER CABLE, CONTACTOR CABLE, TORCH SWITCH CABLE TO CONTROL ASSEMBLY 2522 (59730)	EA	3			SEE	GRP	9901	1	31
P O 00130	5975-296-6984	BOX CONNECTOR, ELECTRICAL: WELDING CABLE 458673 (36346)	EA	1			SEE	GRP	9901	1	10
P O 00131	3431-977-5387	CABLE ASSEMBLY: CONTACTOR TO CONTROL ASSEMBLY 458697 (36346)	EA	1	*	*	*	*			
X1 00132		TERMINAL, CABLE 458686 (36346)	EA	1							
X1 00133		TERMINAL, LUG 93W77 (36346)	EA	6							
P O 00134	3431-859-4239	CABLE ASSEMBLY, POWER 459789 (36346)	EA	1	*	*	*	*		5	4
X2 O 00135		CABLE ASSEMBLY, POWER 521068 (36346)	EA	1							
X1 00136		ADAPTER: PA 90A23 (36346)	EA	1							
X1 00137		CABLE 458686 (36346)	EA	1							
X1 00138		CONNECTOR, PLUG: P1 90A24 (36346)	EA	1							
X1 00139		TERMINAL, LUG 93W77 (96346)	EA	3							
P O 00140	3431-018-3097	CABLE, CONTACTOR TO POWER SUPPLY 458716 (36346)	EA	1	*	*	*	*			
P O 00141	3431-018-3098	CABLE, CONTACTOR TO VOLTAGE CONTROL 458717 (36346)	EA	1	*	*	*	*			
P O 00142	3431-018-3096	CABLE, VOLTAGE CONTROL 458705 (36346)	EA	1	*	*	*	*			

(1) SMR CODE	(2) FEDERAL STOCK NUMBER	(3) DESCRIPTION REF NUMBER & MFR CODE	(4) USABLE ON CODE	(5) UNIT OF MEAS	(6) QTY INC IN UNIT	(6) 15-DAY ORGANIZATIONAL MAINTENANCE ALW				(7) ILLUS- TRATION (A) (B)	
						(A) 1-5	(B) 6-20	(C) 21-50	(D) 51-100	(A) FIG. NO.	(B) ITEM NO.
X1 00143		CABLE 458685 (36346)		EA	1						
X1 00144		CLAMP 95W39 (36346)		EA	1						
X1 00145		TERMINAL, LUG 93W77 (36346)		EA	1						
P O 00146	3431-977-5396	CONNECTOR: ARGON HOSE 74S76 (36346)		EA	1	*	*	*	*	1	8
P O 00147	3431-977-5392	CONNECTOR: TORCH POWER CABLE TO CONTROL ASSEMBLY 48V25 (36346)		EA	1	*	*	*	*	1	36
X2 O 00148		CONNECTOR: WORK PICKUP CABLE TO CONTROL ASSEMBLY 180W73 (36346)		EA	1					1	30
X2 O 00149		CORD ASSEMBLY, GROUND: TORCH TO CONTROL ASSEMBLY 528286 (36346)		EA	1						
P O 00150	3431-977-5388	CORD ASSEMBLY: TRIGGER SWITCH 459790 (36346)		EA	1	*	*	*	*	4	32
M O 00151		GASKET: CONTACTOR CABINET BOX CONNECTOR MTG 458710 (36346) MANUFACTURE FROM:		EA	2					3	28
P O 00152	5330-543-7098	RUBBER SHEET, SOLID (2 IN. X 2 IN. REQUIRED FOR EACH GASKET)		FT			SEE	GRP	9501		
M O 00153		GASKET: CONTACTOR CABINET CONNECTOR MTG 458709 (36346) MANUFACTURE FROM:		EA	1					3	21
P O 00154	5330-543-7098	RUBBER SHEET, SOLID (1 1/2 IN. X 1 1/2 IN. REQUIRED)		FT			SEE	GRP	9501		
M O 00155		GASKET: POWER CABLE, CONTACTOR CABLE, TORCH SWITCH CABLE CONNECTOR TO CONTROL ASSEMBLY 458709 (36346) MANUFACTURE FROM:		EA	4					1	33
P O 00156	5330-543-7098	RUBBER SHEET, SOLID (1 1/2 IN. X 1 1/2 IN. REQUIRED FOR EACH GASKET)		FT			SEE	GRP	9501		
X2 O 00157		GASKET: TORCH POWER CABLE CONNECTOR TO CONTROL ASSEMBLY 458703 (36346)		EA	1					1	35
M O 00158		GASKET: WELDING CABLE BOX CONNECTOR TO CONTROL ASSEMBLY 458710 (36346) MANUFACTURE FROM:		EA	1					1	42
P O 00159	5330-543-7098	RUBBER SHEET, SOLID (2 IN. X 2 IN. REQUIRED)		FT			SEE	GRP	9501		
X2 O 00160		GROMMET, RUBBER: ARGON HOSE CONNECTOR TO CONTROL ASSEMBLY 92W57 (36346)		EA	1					1	9
P O 00161	3431-859-4243	HOSE ASSEMBLY, ARGON GAS: TORCH POWER CABLE CONNECTOR TO SOLENOID VALVE 458704 (36346)		EA	1	*	*	*	*	1	39
X2 O 00162		INSULATOR: CONTACTOR TERMINAL BOARD TO PANEL, FISH PAPER, 2 1/2 IN. LG, 1 1/2 IN. W, 1/16 IN. THK 06W52 (36346)		EA	1					3	18
X2 O 00163		INSULATOR SLEEVE, POWER CABLE: TRANSFLEX PLASTIC TUBING 48N29 (36346)		EA	1					5	9

(1) SMR CODE	(2) FEDERAL STOCK NUMBER	(3) DESCRIPTION REF NUMBER & MFR CODE	(4) USABLE ON CODE	(5) UNIT OF MEAS	(6) QTY INC IN UNIT	(6) 15-DAY ORGANIZATIONAL MAINTENANCE ALW				(7) ILLUS- TRATION	
						(A) 1-5	(B) 6-20	(C) 21-50	(D) 51-100	(A) FIG. NO.	(B) ITEM NO.
X2 O 00164		INSULATOR: TERMINAL BOARD 06N11 (36346)	EA		1					1	29
X2 O 00165		LOCKNUT: CONTACTOR CABINET BOX CONNECTOR MTG, 2 11/16 IN. OD, 1/2 IN. W, U/W 1.9685 NOMINAL SHAFT DIA 97W44 (36346)	EA		2					3	26
X2 O 00166		LOCKNUT: CONTACTOR CABINET CONNECTOR MTG 180W74 (36346)	EA		1					3	23
X2 O 00167	5310-262-6169	NUT, PLAIN, HEXAGON: CONTACTOR TERMINAL BOARD MTG	EA		4					3	17
X2 O 00168	5310-262-6169	NUT, PLAIN, HEXAGON: TERMINAL BOARD MTG	EA		4					1	26
X2 O 00169	5310-934-9757	NUT, PLAIN, HEXAGON: TORCH POWER CABLE CONNECTOR MTG	EA		4					1	1
X2 O 00170		SCREW, CURRENT: POWER CABLE TO CURRENT BODY (SPECIAL) 48N27 (36346)	EA		1					5	6
X2 O 00171	5305-013-2711	SCREW, MACHINE: CONTACTOR TERMINAL BOARD MTG	EA		3					3	20
X2 O 00172	5305-013-2719	SCREW, MACHINE: CONTACTOR TERMINAL BOARD MTG	EA		1					3	4
X2 O 00173	5305-889-3116	SCREW, MACHINE: GROUND CABLE TO MOTOR, HOUSING ATTACHING	EA		1						
X2 O 00174	5305-013-2711	SCREW, MACHINE: TERMINAL BOARD MTG	EA		3					1	16
X2 O 00175	5305-013-2719	SCREW, MACHINE: TERMINAL BOARD MTG	EA		1					1	28
X2 O 00176	5305-984-6194	SCREW, MACHINE: TORCH POWER CABLE CONNECTOR TO CONTROL ASSEMBLY MTG	EA		4					1	21
P O 00177	5940-983-6082	TERMINAL BOARD: CONTACTOR, T2 92W11 (36346)	EA		1	*	*	*	*	3	16
P O 00178	5940-983-6086	TERMINAL BOARD: CONTROL ASSEMBLY, T1 91W66 (36346)	EA		1	*	*	*	*	1	27
X2 O 00179		WASHER, FLAT: CONTACTOR CABINET BOX CONNECTOR MTG, STEEL, 1 3/8 IN. ID, 1 7/8 IN. OD, 0.0359 IN. THK 458719 (36346)	EA		2					3	27
X2 O 00180		WASHER, FLAT: CONTACTOR CABINET CONNECTOR MTG, STEEL, 7/8 IN. ID, 1 1/4 IN. OD, 0.0359 IN. THK 458718 (36346)	EA		1					3	22
X2 O 00181	5310-187-1851	WASHER, FLAT: POWER CABLE SCREW TO CURRENT BODY	EA		2					5	5
X2 O 00182	5310-013-1044	WASHER, LOCK: CONTACTOR TERMINAL BOARD MTG	EA		4					3	5
X2 O 00183	5310-013-1044	WASHER, LOCK: TERMINAL BOARD MTG	EA		4					1	12
X2 O 00184	5310-045-3299	WASHER, LOCK: TORCH POWER CABLE CONNECTOR MTG	EA		4					1	2

(1) SMR CODE	(2) FEDERAL STOCK NUMBER	(3) DESCRIPTION REF NUMBER & MFR CODE	(4) USABLE ON CODE	(5) UNIT OF MEAS	(6) QTY INC IN UNIT	(6) 15-DAY ORGANIZATIONAL MAINTENANCE ALW				(7) ILLUS- TRATION	
						(A) 1-5	(B) 6-20	(C) 21-50	(D) 51-100	(A) FIG. NO.	(B) ITEM NO.
00185		4409 - PROTECTIVE DEVICES, ELECTRICAL									
P O 00186	5920-280-4465	FUSE, CARTRIDGE: VOLTAGE CONTROL CABINET ONE AMP, GLASS TUBE TYPE, 250V, F1, F2, F3 82W43 (36346)	EA	3	*	2	2	4	1	17	
X2 O 00187		FUSEHOLDER: VOLTAGE CONTROL CABINET 458674 (36346)	EA	3					2	17	
M O 00188		INSULATION: SPARE FUSE AMOUNT TO CONTROL ASSEMBLY MANUFACTURE FROM:	EA	1					1	14	
P O 00189	5970-242-5019	INSULATION SHEET, ELECTRICAL (2 IN. X 2 IN. REQUIRED)	SH			SEE	GRP	9501			
X2 O 00190		MOUNT, FUSE: SPARE FUSE 96W10 (36346)	EA	1					1	15	
X2 O 00191	5310-261-3109	NUT, PLAIN, CAP: SPARE FUSE MOUNT ATTACHING	EA	1					1	11	
X2 O 00192	5305-013-2711	SCREW, MACHINE: SPARE FUSE MOUNT ATTACHING	EA	1					1	16	
X2 O 00193	5310-013-1044	WASHER, LOCK: SPARE FUSE MOUNT ATTACHING	EA	1					1	12	
00194		4410 - SWITCHING, TIMING AND SPEED CONTROL									
X2 O 00195		BRACKET, MOUNTING: SELECTOR SWITCH 52N31 (36346)	EA	1					2	29	
X2 O 00196		BUSHING, SEAL: ARGON GAS SWITCH AND MAIN LINE SWITCH MTG 458689 (36346)	EA	2					2	10	
P O 00197	3431-977-5382	CAPACITOR ASSEMBLY: TORCH, 0.05 UF, 600V, DC, C1 521287 (36346)	EA	1	*	*	*	2	4	28	
X2 O 00198		CONTACTOR ASSEMBLY 521067 (36346)	EA	1					3		
P O 00199	5975-669-9467	BOX CONNECTOR, ELECTRICAL: CONTACTOR CABINET 2522 (59730)	EA	1		SEE	GRP	4408			
P O 00200	5975-296-6984	BOX CONNECTOR, ELECTRICAL: CONTACTOR CABINET 458673 (36346)	EA	2		SEE	GPR	4408			
X2 O 00201		CABINET: CONTACTOR 521069 (36346)	EA	1					3	1	
X2 O 00202		COIL, MAGNET 25C7S1W29 (56365)	EA	1					3	12	
X2 O 00203		CONTACT, ELECTRICAL 334D8G1 (56365)	EA	2					3	11	
P O 00204	3431-977-5385	CONTACTOR: MC 488349 (36346)	EA	1	*	*	*	2	3	9	
M O 00205		GASKET: CONTACTOR CABINET MANUFACTURE FROM:	EA	2					3	24	
P O 00206	5330-202-3495	RUBBER STRIP, SOLID (9 IN. REQUIRED FOR EACH GASKET)	FT			SEE	GRP	9501			

(1) SMR CODE	(2) FEDERAL STOCK NUMBER	(3) DESCRIPTION REF NUMBER & MFR CODE	(4) USABLE ON CODE	(5) UNIT OF MEAS	QTY	(6) 15-DAY ORGANIZATIONAL MAINTENANCE ALW				(7) ILLUS- TRATION	
						(A)	(B)	(C)	(D)	(A) FIG. NO.	(B) ITEM NO.
X2 O 00207		GASKET: CONTACTOR CABINET BOX CONNECTOR MTG 458710 (36346)		EA	2		SEE	GRP	4408		
M O 00208		GASKET: CONTACTOR CABINET CONNECTOR MTG 458709 (36346)		EA	1		SEE	GRP	4408		
M O 00209		GASKET: DOOR MANUFACTURE FROM:		EA	2					3	25
P O 00210	5330-202-3495	RUBBER, STRIP, SOLID (14 IN. REQUIRED FOR EACH GASKET)		FT			SEE	GRP	9501		
X2 O 00211		INSULATOR: CONTACTOR TERMINAL BOARD TO PANEL, PISH PAPER, 2 1/2 IN. LG, 1 1/2 IN. W, 1/16 IN. THK 06N52 (36346)		EA	1		SEE	GRP	4408		
X2 O 00212		LOCKNUT: CONTACTOR CABINET BOX CONNECTOR MTG 180W74 (36346)		EA	1		SEE	GRP	4408		
X2 O 00213		LOCKNUT: CONTACTOR CABINET BOX CONNECTOR MTG 97W44 (36346)		EA	2		SEE	GRP	4408		
X2 O 00214		NUT, PLAIN, HEXAGON: CONTACT TIN 63-300-121 (36346)		EA	4					3	10
X2 O 00215	5310-262-6169	NUT, PLAIN, HEXAGON: CONTACTOR TERMINAL BOARD MTG		EA	1		SEE	GRP	4408		
X2 O 00216	5310-761-6882	NUT, PLAIN, HEXAGON: CONTACTOR TO MOUNTING PANEL		EA	4					3	6
X2 O 00217		PANEL, MOUNTING 457664 (36346)		EA	1					3	8
X1 O 00218		PLATE, IDENTIFICATION 521074 (36346)		EA	1						
X2 O 00219		PLATE, IDENTIFICATION 521075 (36346)		EA	1		SEE	GRP	2210		
P O 00220	5905-101-6865	RESISTOR, FIXED, WIRE WOUND: CONTACTOR TERMINAL BOARD, 2000 OHM, 10 W, R4 95W22 (36346)		EA	1		SEE	GRP	4411		
X2 O 00221	5305-071-2239	SCREW, CAP, HEXAGON HEAD: CONTACTOR TO MOUNTING PANEL		EA	4					3	14
X2 O 00222	5305-068-0502	SCREW, CAP, HEXAGON HEAD: MOUNTING PANEL TO CABINET		EA	4					3	19
X2 O 00223	5305-013-2719	SCREW, MACHINE: CONTACTOR TERMINAL BOARD MTG		EA	1		SEE	GRP	4408		
X2 O 00224	5305-013-2711	SCREW, MACHINE: CONTACTOR TO TERMINAL BOARD MTG		EA	3		SEE	GRP	4408		
X2 O 00225		SPRING, RETURN 2507X3 (56365)		EA	1						
P O 00226	5940-983-6082	TERMINAL BOARD: CONTACTOR, T2 92W11 (36346)		EA	1		SEE	GRP	4408		
X2 O 00227		TERMINAL, LUG 488706 (36346)		EA	2						
X2 O 00228		TERMINAL, LUG 93W77 (36346)		EA	6						
X2 O 00229	5310-012-0386	WASHER, FLAT: CONTACTOR AND PANEL MTG		EA	8					3	13
X2 O 00230		WASHER, FLAT: CONTACTOR CABINET BOX, CONNECTOR MTG 458719 (36346)		EA	2		SEE	GRP	4408		

(1) SMR CODE	(2) FEDERAL STOCK NUMBER	(3) DESCRIPTION REF NUMBER & MFR CODE	(4) USABLE ON CODE	(5) UNIT OF MEAS	(6) QTY INC IN UNIT	(6) 15-DAY ORGANIZATIONAL MAINTENANCE ALW				(7) ILLUS- TRATION (A) (B)	
						(A) 1-5	(B) 6-20	(C) 21-50	(D) 51-100	(A) FIG. NO.	(B) ITEM NO.
X2 O 00231		WASHER, FLAT: CONTACTOR CABINET CONNECTOR MTG 458718 (36346)		EA	1		SEE	GRP	4408		
X2 O 00232	5310-582-5965	WASHER, LOCK: CONTACTOR AND PANEL MTG		EA	8					3	7
X2 O 00233	5310-013-1044	WASHER, LOCK: CONTACTOR TERMINAL BOARD MTG		EA	4		SEE	GRP	4408		
M O 00234		WIRE, ELECTRICAL: BLACK MANUFACTURE FROM:		EA	1						
P O 00235	6145-160-5120	WIRE, ELECTRICAL (10 IN. REQUIRED)		FT			SEE	GRP	9501		
M O 00236		WIRE, ELECTRICAL: GREEN MANUFACTURE FROM:		EA	1						
P O 00237	6145-160-5118	WIRE, ELECTRICAL (3 IN. REQUIRED)		FT			SEE	GRP	9501		
M O 00238		WIRE, ELECTRICAL: WHITE MANUFACTURE FROM:		EA	1						
P O 00239	6145-504-1310	WIRE, ELECTRICAL (12 IN. REQUIRED)		FT			SEE	GRP	9501		
X2 O 00240		GASKET: SOLENOID VALVE TO CONTROL ASSEMBLY 458714 (36346)		EA	1					1	44
X2 O 00241		NUT, CAP: ARGON GAS SWITCH AND MAIN LINE SWITCH MTG 458688 (36346)		EA	2					2	11
X2 O 00242	5310-934-9757	NUT, PLAIN, HEXAGON: ARMATURE RELAY AND SELECTOR SWITCH BRACKET MTG		EA	6					2	2
X2 O 00243	5310-934-9757	NUT, PLAIN, HEXAGON: CURRENT RELAY MTG		EA	2					1	1
X2 O 00244		PLATE: SOLENOID VALVE TO CONTROL ASSEMBLY 458713 (36346)		EA	1					1	46
P O 00245	5945-173-8320	RELAY, ARMATURE: PROCTIVE, PR 80N29 (36346)		EA	1	*	*	*	*	2	21
P O 00246	5945-846-0433	RELAY, ARMATURE: WELD START AND AUXILIARY WELD START, 24V, DC, RA, RB 97W55 (36346)		EA	2	*	*	*	2	2	4
P O 00247	5945-859-4497	RELAY, CURRENT: WELD CURRENT, RC 458687 (36346)		EA	1	*	*	*	*	1	34
X2 O 00248	5305-013-2688	SCREW, MACHINE: ARMATURE RELAY MTG		EA	4					2	18
X2 O 00249		SCREW, MACHINE: CURRENT RELAY MTG MS35206-249 (96906)		EA	2					1	5
X2 O 00250	5305-984-6194	SCREW, MACHINE: SELECTOR SWITCH BRACKET AND ARMATURE RELAY MTG		EA	4					2	13
X2 O 00251	5305-984-6193	SCREW, MACHINE: SOLENOID VALVE MTG		EA	2					1	22
X2 O 00252	5305-019-2662	SCREW, MACHINE: TRIGGER SWITCH MTG		EA	2					4	33
P O 00253	5930-239-3661	SWITCH, PUSH: INCHING, S4 98W66 (36346)		EA	1	*	*	*	*	4	26
P O 00254	5930-977-8915	SWITCH, SENSITIVE: TRIGGER, S5 181W34 (36346)		EA	1	*	*	*	*	4	34
P O 00255	5930-655-1508	SWITCH, TOGGLE: ARGON GAS, S2 90W30 (36346)		EA	1	*	*	*	*	2	5
P O 00256	3431-859-4241	SWITCH, TOGGLE: MAIN LINE, S1 80W09 (36346)		EA	1	*	*	*	*	2	20

(1) SMR CODE	(2) FEDERAL STOCK NUMBER	(3) DESCRIPTION REF NUMBER & MFR CODE	(4) USABLE ON CODE	(5) UNIT OF MEAS	(6) QTY INC IN UNIT	(6) 15-DAY ORGANIZATIONAL MAINTENANCE ALW				(7) ILLUS- TRATION	
						(A) 1-5	(B) 6-20	(C) 21-50	(D) 51-100	(A) FIG. NO.	(B) ITEM NO.
P O 00257	5930-615-9182	SWITCH, TOGGLE: SELECTOR, 4 POLE, DOUBLE THROW, W/NEUTRAL POSITION, S3 96W38 (36346)		EA	1	*	*	*	*	2	28
P O 00258	3431-859-4242	VALVE, SOLENOID: GAS GS 458677 (36346)		EA	1	*	*	*	2	1	43
X2 O 00259	5310-559-0070	WASHER, LOCK: ARMATURE RELAY AND SELECTOR SWITCH BRACKET		EA	6					2	3
X2 O 00260	5310-559-0070	WASHER, LOCK: CURRENT RELAY MTG		EA	2					1	24
00261		4411 - RESISTOR COMPONENTS									
X2 O 00262		GROMMET, RUBBER: HEAT SHIELD 97 (70485)		EA	1					1	6
X2 O 00263		KNOB: VARIABLE RESISTOR WELDING CONTROL 89W81 (36346)		EA	1					2	8
X2 O 00264	5310-934-9757	NUT, PLAIN, HEXAGON: ADJUSTABLE RESISTOR MTG		EA	2					1	1
X2 O 00265	5310-262-6169	NUT, PLAIN, HEXAGON: ADJUSTABLE RESISTOR MTG		EA	4					2	31
X2 O 00266	5310-262-6169	NUT, PLAIN, HEXAGON: CONTACTOR FIXED RESISTOR MTG		EA	1					3	17
P O 00267	5905-834-7831	RESISTOR, ADJUSTABLE: W/BRACKETS, 250 OHM, 200W, R1 89W80 (36346)		EA	1	*	*	*	2	1	4
P O 00268	5905-173-6693	RESISTOR, ADJUSTABLE: 600 OHM, 25 W, R2 0373 (44655)		EA	1	*	*	*	2	2	34
P O 00269	5905-101-6865	RESISTOR, FIXED, WIRE WOUND: CONTACTOR TERMINAL BOARD, 2000 OHM, 10 W, R4 95W22 (36346)		EA	1	*	*	*	2	3	15
P O 00270	5905-686-2872	RESISTOR, FIXED, WIRE WOUND: 5 OHM, 5 W, R3 1D48F5 (44655)		EA	1	*	*	*	2	2	37
P O 00271	5905-549-5659	RESISTOR, VARIABLE: WELDING CONTROL, WIRE FEED MOTOR CIRCUIT, 75 OHM, 25 W, VR 0150 (44655)		EA	1	*	*	*	2	2	6
X2 O 00272	5305-984-6194	SCREW, MACHINE: ADJUSTABLE RESISTOR MTG		EA	2					1	21
X2 O 00273	5305-019-2207	SCREW, MACHINE: ADJUSTABLE RESISTOR MTG		EA	1					2	14
X2 O 00274	5305-013-2727	SCREW, MACHINE: FIXED RESISTOR MTG		EA	1					2	12
X2 O 00275		SHIELD, HEAT: ADJUSTABLE RESISTOR 458692 (36346)		EA	1					1	7
X2 O 00276		SLIDER: ADJUSTABLE RESISTOR 458679 (36349)		EA	1					1	41
X2 O 00277		WASHER, CENTERING: ADJUSTING RESISTOR MTG, 3/16 IN. ID, 1/2 IN. OD, 1/64 IN. THK 5/64 IN. THK OF CONCAVED PROTION 92W58 (36346)		EA	4					2	32
X2 O 00278	5310-082-1404	WASHER, FLAT: FIXED RESISTOR MTG		EA	2					2	36
X2 O 00279	5310-045-3299	WASHER, LOCK: ADJUSTABLE RESISTOR MTG		EA	2					1	3
X2 O 00280	5310-013-1044	WASHER, LOCK: ADJUSTABLE RESISTOR MTG		EA	1					2	35

(1) SMR CODE	(2) FEDERAL STOCK NUMBER	(3) DESCRIPTION REF NUMBER & MFR CODE	(4) USABLE ON CODE	(5) UNIT OF MEAS	QTY INC IN UNIT	(6) 15-DAY ORGANIZATIONAL MAINTENANCE ALW				(7) ILLUS- TRATION (A) (B) FIG. NO.	
						(A) 1-5	(B) 6-20	(C) 21-50	(D) 51-100	(A) FIG. NO.	(B) ITEM NO.
X2 O 00281	5310-579-0070	WASHER, LOCK: FIXED RESISTOR MTG 458676 (36346)	EA		1					2	38
M O 00282		WASHER, MICA: ADJUSTABLE RESISTOR MTG 97W14 (36346) MANUFACTURE FROM:	EA		2					2	33
P O 00283 00284	5970-242-5019	INSULATION SHEET, ELECTRICAL (2 IN. X 2 IN. REQUIRED FOR EACH WASHER) 4413 - RECTIFIER COMPONENTS	SH				SEE	GRP	9501		
X2 O 00285		BRACKET, MOUNTING: RECTIFIER 458676 (36346)	EA		2					2	24
X2 O 00286	5310-934-9757	NUT, PLAIN, HEXAGON: RECTIFIER BRACKET MTG	EA		4					2	2
X2 O 00287	5310-042-6903	NUT, PLAIN, HEXAGON: RECTIFIER TO BRACKET MTG	EA		2					2	23
P O 00288	6130-859-4496	RECTIFIER: DRY, SR 458675 (36346)	EA		1	*	*	*	2	2	25
X2 O 00289	5305-012-1832	SCREW, MACHINE: RECTIFIER BRACKET MTG	EA		4					2	19
X2 O 00290	5310-262-4481	WASHER, FLAT: RECTIFIER BRACKET MTG	EA		4					2	26
X2 O 00291 00292	5310-559-0070	WASHER, LOCK: RECTIFIER BRACKET MTG 4415 - HEAD, TORCH AND GUN UNITIZED COMPONENTS	EA		4					2	3
X2 O 00293		TORCH ASSEMBLY 521180 (36346)	EA		1						
X2 O 00294		BLOCK AND LEAD: CURRENT PICKUP 48V36 (36346)	EA		1					4	11
X2 O 00295	5305-717-6955	SETSCREW: BLOCK AND LEAD ATTACHING	EA		1					4	10
X2 O 00296		TERMINAL, LUG: BLOCK AND LEAD TO CURRENT 93W77 (36346)	EA		1					4	16
X2 O 00297		BLOCK, MOUNTING: CONTACT SHOE 48N83 (36346)	EA		1					4	12
P O 00298	3431-859-4240	BODY, CURRENT 48V03 (36346)	EA		1	*	*	*	*	5	10
P O 00299	3431-977-5383	BOOT, HANDLE 56N32 (36346)	EA		1	*	*	*	*	5	22
X2 O 00300		BUSHING, SLEEVE: INSULATOR PLATE 48N20 (36346)	EA		1					5	23
P O 00301	3431-893-3128	BUSHING, SLEEVE: INLET GUIDE 48N56 (36346)	EA		1	*	*	2	2	4	1
P O 00302	3431-893-3130	BUSHING, SLEEVE: OUTLET GUIDE 48N59 (36346)	EA		1	*	*	2	2	4	18
P O 00303	3431-859-4239	CABLE ASSEMBLY, POWER 459789 (36346)	EA		1		SEE	GRP	4408		
P O 00304	3431-977-5382	CAPACITOR, ASSEMBLY: TORCH, .05 UF, 600V, DC, C1 521287 (36346)	EA		1		SEE	GRP	4410		

(1) SMR CODE	(2) FEDERAL STOCK NUMBER	(3) DESCRIPTION REF NUMBER & MFR CODE	(4) USABLE ON CODE	(5) UNIT OF MEAS	QTY	(6) 15-DAY ORGANIZATIONAL MAINTENANCE ALW				(7) ILLUS- TRATION (A) (B)	
						(A) 1-5	(B) 6-20	(C) 21-50	(D) 51-100	(A) FIG. NO.	(B) ITEM NO.
X2 O 00305		CLAMP, CABLE: TORCH 48N49 (36346)	EA	1						6	20
X2 O 00306		CORD ASSEMBLY, GROUND: TORCH TO CONTROL ASSEMBLY 521286 (36346)	EA	1		SEE	GRP		4408		
P O 00307	3431-977-5388	CORD ASSEMBLY: TRIGGER SWITCH 459790 (36346)	EA	1		SEE	GRP		4408		
X2 O 00308		COVER ASSEMBLY: SPOOL ENCLOSURE 48V45 (36346)	EA	1						6	11
P O 00309	3431-977-5391	DISC ASSEMBLY, FRICTION 48V17 (36346)	EA	1	*	*	*	*		6	16
X1 00310		ARM, FRICTION DISC 48N38 (36346)	EA	1							
X1 00311		DISC, FRICTION 48N37 (36346)	EA	1							
X1 00312	5305-053-1108	SCREW, TAPPING, THREAD FORMING: FRICTION DISC TO ARM ATTACHING	EA	2							
X2 O 00313		ENCLOSURE, SPOOL 521289 (36346)	EA	1						6	4
X2 O 00314		ENDPLATE: HANDLE 48N21 (36346)	EA	1						4	27
X2 O 00315		GASKET: INSULATOR PLATE TO MOTOR HOUSING 48N19 (36346)	EA	1						5	25
X2 O 00316		HOUSING, FRGNT 48N11 (36346)	EA	1						5	13
X2 O 00317		INSULATOR, PLATE 48N18 (36346)	EA	1						5	24
X2 O 00318		INSULATOR SLEEVE: BLOCK AND LEAD, MIRAC TUBING, 0.205 IN. ID, 0.237 IN. OD, 1 IN. LG 48N78 (36346)	EA	1						4	17
P O 00319	3431-977-5395	INSULATOR SLEEVE: CURRENT BODY 56N17 (36346)	EA	1	*	*	*		2	5	11
X2 O 00320		INSULATOR SLEEVE, POWER CABLE: TRANSFLEX PLASTIC TUBING 48N29 (36346)	EA	1		SEE	GRP		4408		
X2 O 00321		INSULATOR SLEEVE: WIRE LEADS TO HANDLE, TRANSFLEX TUBING: CLEAR, 3/8 IN. ID, 7/16 IN. OD, 1 5/8 IN. LG 48N51 (36346)	EA	2						4	35
A O 00322		NOZZLE ASSEMBLY: TORCH 521179 (36346)	EA	1							
P O 00323	3431-981-1033	HOLDER, NOZZLE 55N78 (36346)	EA	1	*	*	*	*		5	20
P O 00324	3431-977-5381	NOZZEL, TORCH 55N88 (36346)	EA	1	*	2	2	4		5	17
P O 00325	3431-977-5393	RETAINER, NOZZEL LOCKING 55N89 (36349)	EA	1	*	*	*		2	5	18
P O 00326	3431-977-5394	SPRING NOZZEL LOCKING 55N90 (36346)	EA	1	*	2	4	8		5	19
X2 O 00327	5310-934-9757	NUT, PLAIN, HEXAGON: THUMBSCREW LOCKING	EA	1						4	3
X2 O 00328		PLATE, NAME: TORCH ASSEMBLY 95N37 (36346)	EA	1		SEE	GRP		2210		
P O 00329	3431-893-3123	PRESSURE ROLL ASSEMBLY 48V05 (36346)	EA	1	*	*	*		2	4	6

(1) SMR CODE	(2) FEDERAL STOCK NUMBER	(3) DESCRIPTION REF NUMBER & MFR CODE	(4) USABLE ON CODE	(5) UNIT OF MEAS	(6) QTY INC IN UNIT	(6) 15-DAY ORGANIZATIONAL MAINTENANCE ALW				(7) ILLUS- TRATION (A) (B)	
						(A) 1-5	(B) 6-20	(C) 21-50	(D) 51-100	(A) FIG. NO.	(B) ITEM NO.
X2 O 00330		RETAINER, CAP: FRICTION DISC ASSEMBLY CENTERING, NYLON ROD, 0.027 IN. ID, 3/8 IN. OD, 0.031 IN. THK, STEPPED, 2ND STEP, 0.234 IN. OD, 0.031 IN. THK 48N43 (36346)	EA		1					6	15
X2 O 00331		RETAINER: FEED ROLL ATTACHING, NYLON 1/8 IN. ID, 1/2 IN. OD, 1/8 IN. THK STEPPED, 2ND STEP, 0.374 IN. OD, 0.078 IN. THK 48N75 (36346)	EA		1					4	21
X2 O 00332		RING, LOCATING: BRAKE SCREW 48N39 (36346)	EA		1					6	7
P O 00333	3431-977-5389	ROLLER, WIRE: SPOOL ENCLOSURE 48N45 (36346)	EA		1	*	*	2	2	6	18
X2 O 00334		SCREW, BRAKE: SPOOL ENCLOSURE 48V18 (36346)	EA		1					6	9
X2 O 00335		SCREW, CURRENT: POWER CABLE TO CURRENT BODY (SPECIAL) 48N27 (36346)	EA		1		SEE	GRP	4408		
X2 O 00336	5305-984-4976	SCREW, MACHINE: BLOCK MTG	EA		1					4	15
X2 O 00337	5305-889-3116	SCREW, MACHINE: CABLE SHIELD MTG	EA		5					5	1
X2 O 00338	5305-984-4976	SCREW, MACHINE: CABLE SHIELD MTG	EA		1					5	3
X2 O 00339	5305-013-2631	SCREW, MACHINE: COVER ASSEMBLY TO SPOOL ENCLOSURE MTG	EA		3					6	13
X2 O 00340		SCREW, MACHINE: CURRENT PICKUP BLOCK AND LEAD ATTACHING: MS35214-25 (96906)	EA		1					5	8
X2 O 00341	5305-013-2688	SCREW, MACHINE: ENDPLATE TO HANDLE MTG	EA		4					4	25
X2 O 00342	5305-290-2046	SCREW, MACHINE: FEED ROLL AND CURRENT SLEEVE MTG	EA		1					4	19
X2 O 00343	5305-013-2735	SCREW, MACHINE: FRICTION DISC ASSEMBLY ATTACHING	EA		1					6	14
X2 O 00344	5305-013-2727	SCREW, MACHINE: FRONT HOUSING ATTACHING	EA		4					5	15
X2 O 00345	5305-889-3116	SCREW, MACHINE: GROUND CABLE TO MOTOR HOUSING ATTACHING	EA		1		SEE	GRP	4408		
X2 O 00346	5305-207-3239	SCREW, MACHINE: HOLDER TO SLEEVE ASSEMBLY ATTACHING	EA		3					5	21
X2 O 00347	5305-984-6210	SCREW, MACHINE: MTG SHAFT TO SPOOL ENCLOSURE	EA		1					6	1
X2 O 00348		SCREW, MACHINE: NAMEPLATE MTG MS24629-11 (96906)	EA		2						
X2 O 00349	5305-013-2723	SCREW, MACHINE: PRESSURE ROLL ASSEMBLY MTG	EA		1					4	5
X2 O 00350	5305-012-1832	SCREW, MACHINE: SPOOL ENCLOSURE TO MOTOR HOUSING ATTACHING	EA		5					6	19
X2 O 00351	5305-984-6192	SCREW, MACHINE: TORCH CABLE CLAMP MTG	EA		2					6	22
X2 O 00352	5305-013-2636	SCREW, MACHINE: TRIGGER ASSEMBLY MTG	EA		4					4	29
X2 O 00353	5305-019-2662	SCREW, MACHINE: TRIGGER SWITCH MTG	EA		2		SEE	GRP	4410		

(1) SMR CODE	(2) FEDERAL STOCK NUMBER	(3) DESCRIPTION REF NUMBER & MFR CODE	(4) USABLE ON CODE	(5) UNIT OF MEAS	(6) QTY INC IN UNIT	(6) 15-DAY ORGANIZATIONAL MAINTENANCE ALW				(7) ILLUS- TRATION (A) (B) FIG. NO.	
						(A) 1-5	(B) 6-20	(C) 21-50	(D) 51-100	(A) FIG. NO.	(B) ITEM NO.
P O 00354	5305-977-5512	SCREW, SELF-LOCKING: CONTACT TUBE 48V09 (36346)	EA	1	*	*	*	*		5	14
X2 O 00355	5305-719-5339	SETSCREW: INLET GUIDE BUSHING ATTACHING	EA	1						4	2
X2 O 00356	5305-719-5353	SETSCREW: OUTLET GUIDE BUSHING	EA	1						4	9
X2 O 00357		SHAFT ASSEMBLY: FEED ROLL AND CURRENT SLEEVE MTG 48V15 (36346)	EA	1						4	23
X2 O 00358		SHAFT, MOUNTING: SPOOL 48V16 (36346)	EA	1						6	6
X2 O 00359		SHIELD, CABLE 48N30 (36346)	EA	1						5	2
M O 00360		SHIM: COVER ASSEMBLY TO SPOOL ENCLOSURE MANUFACTURE FROM:	EA	5						6	10
P O 00361	5330-599-7216	PAPER, GASKET (1 3/4 BY 3/8 IN. REQUIRED FOR EACH SHIM)	FT				SEE	GRP	9501		
P O 00362	3431-893-3134	SHOE, CONTACT 48N82 (36346)	EA	1	*	*	*	*		4	14
P O 00363	3431-893-3126	SLEEVE, FEED ROLL AND CURRENT 48V35 (36346)	EA	1	*	2	2	2		4	22
P O 00364	3431-859-4227	SLEEVE, INSULATOR: NOZZEL ASSEMBLY 48V08 (36346)	EA	1	*	*	*	2		5	12
X2 O 00365		SPACER: CURRENT PICKUP BLOCK AND LEAD, BRASS, 5/16 IN. OD, 7/64 IN. THK, NO. 27 DRILL SIZE ID 48N74 (36346)	EA	1						5	7
P O 00366	5340-893-3133	SPRING, HELICAL, COMPRESSION: SHOE BLOCK 48N85 (36346)	EA	1	*	*	*	*		4	13
P O 00367	3431-977-5390	SPRING, TRIGGER 48N50 (36346)	EA	1	*	*	*	2		4	30
X2 O 00368		SPRING, WELDING SET: FRICTION DISC 48N42 (36346)	EA	1						6	8
P O 00369	5930-239-3661	SWITCH, PUSH: INCHING, S4 98W66 (36346)	EA	1			SEE	GRP	4410		
P O 00370	5930-977-8915	SWITCH, TRIGGER: TRIGGER, S5 181W34 (36346)	EA	1			SEE	GRP	4410		
X2 O 00371		THUMBSCREW: FEED ROLL ADJUSTING, CADMIUM OR ZINC PLATED, NO. 8-32 THD SIZE, 5/8 IN, LG 48N48 (36346)	EA	1						4	4
X2 O 00372		TRIGGER ASSEMBLY 48V07 (36346)	EA	1						4	31
P O 00373	3431-893-3124	TUBE, WIRE GUIDE: CONTACT 48N53 (36346)	EA	1	2	6	11	21		5	16
X2 O 00374		WASHER, FLAT: ARM TO SPOOL ENCLOSURE, NYLON SHEET, 3/8 IN. OD, 3/32 IN. THK, NO. 27 DRILL ID 49N82 (36346)	EA	1						6	17
X2 O 00375	5310-950-1310	WASHER, FLAT: COVER ASSEMBLY TO SPOOL ENCLOSURE MTG	EA	3						6	12
X2 O 00376		WASHER, FLAT: FEED ROLL SHAFT TO MOTOR, TEFLON SHEET, 0.257 IN. ID, 3/4 IN. OD, 0.031 IN. THK 48N33 (36346)	EA	1						4	24

(1) SMR CODE	(2) FEDERAL STOCK NUMBER	(3) DESCRIPTION REF NUMBER & MFR CODE	(4) USABLE ON CODE	(5) UNIT OF MEAS	(6) QTY INC IN UNIT	(6) 15-DAY ORGANIZATIONAL MAINTENANCE ALW				(7) ILLUS- TRATION	
						(A) 1-5	(B) 6-20	(C) 21-50	(D) 51-100	(A) FIG. NO.	(B) ITEM NO.
X2 O 00377		WASHER, FLAT: MTG SHAFT TO SPOOL ENCLOSURE MS27183-8 (96906)	EA		1					6	3
X2 O 00378	5310-187-1851	WASHER, FLAT: POWER CABLE SCREW TO CURRENT BODY	EA		2		SEE	GRP	4408		
X2 O 00379	5310-543-2410	WASHER, LOCK: FEED ROLL AND CURRENT SLEEVE MTG	EA		1					4	20
X2 O 00380	5310-043-2226	WASHER, LOCK: MTG SHAFT TO SPOOL ENCLO- SURE	EA		1					6	2
X2 O 00381	5310-045-3299	WASHER, LOCK: TORCH CABLE CLAMP MTG	EA		2					6	21
X2 O 00382		WASHER, SPACING: SPOOL MTG SHAFT, PLAS- TIC, 0.343 IN. ID, 13/16 IN. OD, 0.109 IN. THK 48N36 (36346)	EA		1					6	5
00383		GROUP 47 - GAGES (NON-ELECTRICAL) WEIGHING AND MEASURING DEVICES									
00384		4702 - GAGES									
P O 00385	6685-981-1194	GAGE, PRESSURE 627Y14 (36346)	EA		1	*	*	*	*	7	1
P O 00386	5355-981-1193	WINDOW, DIAL: PRESSURE 72A70 (36346)	EA		1	*	*	*	*	7	2
00387		4705 - FLOW METERS AND REGULATORS									
P O 00388	3431-977-5386	REGULATOR AND FLOW METER: ARGON 04X34 (36346)	EA		1	*	*	*	*		
X1 00389		BODY: ARGON REGULATING TUBE 80Z50 (36346)	EA		1						
X1 00390		BODY: REGULATOR 80Z51 (36346)	EA		2						
X1 00391		BODY: RELIEF VALVE 80Z83 (36346)	EA		2						
X1 00392		CAP: REGULATOR, FRONT 31Z64 (36346)	EA		1						
X1 00393		CAP: REGULATOR, FRONT 31Z75 (36346)	EA		1						
X1 00394		CAP: RELIEF VALVE 31Z73 (36346)	EA		2						
X1 00395		CAP: SECOND STAGE 31Z63 (36346)	EA		2						
X1 00396		DIAPHRAGM: REGULATOR BODY 30Z58 (36346)	EA		2						
P O 00397	6685-981-1194	GAGE, PRESSURE 627Y14 (36346)	EA		1		SEE	GRP	4702		
X1 00398		GASKET: BODY 77Z69 (36346)	EA		2						
X1 00399		GLAND: CALIBRATED TUBE ASSEMBLY 82Z43 (36346)	EA		1						
X1 00400		GUARD, TUBE 68Z70 (36346)	EA		1					7	7
X1 00401		GUIDE: FRONT CAP 77Z72 (36346)	EA		2						

(1) SMR CODE	(2) FEDERAL STOCK NUMBER	(3) DESCRIPTION REF NUMBER & MFR CODE	(4) USABLE ON CODE	(5) UNIT OF MEAS	(6) QTY INC IN UNIT	(6) 15-DAY ORGANIZATIONAL MAINTENANCE ALW				(7) ILLUS- TRATION	
						(A) 1-5	(B) 6-20	(C) 21-50	(D) 51-100	(A) FIG. NO.	(B) ITEM NO.
X1 00402		GUIDE: NOZZLE 77273 (36346)		EA	2						
X1 00403		NOZZLE: REGULATOR 02Z21 (36346)		EA	2						
X1 00404		NOZZLE: RELIEF VALVE 32Z65 (36346)		EA	2						
X1 00405		NUT, PLAIN, CAP: REGULATOR 6372-0100 (36346)		EA	2						
X1 00406		NUT, PLAIN, HEXAGON: YOKE ATTACHING 6310-0927 (36346)		EA	2						
X1 00407		O RING: ARGON REGULATING SLEEVE, COMP, 3/8 IN. ID, 9/16 IN. OD, 3/32 IN. W 85W37 (36346)		EA	1						
X1 00408		PACKING, PREFORMED: REGULATOR, COMPOSI- TION, 3/8 IN. 9/16 IN. OD, 3/32 IN. THK 84W85 (36346)		EA	2						
X2 O 00409		PACKING, PREFORMED: TUBE TO REGULATOR 84W84 (36346)		EA	1					7	3
X1 00410		PLATE: DIAPHRAGM 30Z57 (36346)		EA	2						
X1 00411		SCREEN: TUBE BODY, BODY FLOAT BALL 05Z36 (36346)		EA	6						
X1 00412		SCREW: FRONT CAP ATTACHING 6170-6911 (36346)		EA	8						
X1 00413		SCREW, MACHINE: FRONT CAP ATTACHING 6170-6882 (36346)		EA	4						
X1 00414	5305-515-7156	SCREW, MACHINE: SECOND STAGE CAP ATTACHING		EA	8						
X1 00415		SCREW, MACHINE: TUBE GUARD MTG 6170-0851 (36346)		EA	1					7	8
X1 00416		SCREW, MACHINE: TUBE GUARD MTG 6170-0878 (36346)		EA	2					7	6
X1 00417		SEAT: FIRST STAGE NOZZEL 32Z60 (36346)		EA	2						
X1 00418		SEAT: RELIEF VALVE 33Y56 (36346)		EA	2						
X1 00419		SETScrew: PRESSURE ADJUSTING SPECIAL 34Z63 (36346)		EA	1						
X1 00420		SLEEVE: ARGON STEM ASSEMBLY REGULATING 92Z01 (36346)		EA	1						
X1 00421		SPRING: RELIEF VALVE 29Z24 (36346)		EA	1						
X1 00422		SPRING: RELIEF VALVE 29Z25 (36346)		EA	1						
X1 00423		SPRING RETAINER: CAP 77Z67 (36346)		EA	1						
X1 00424		SPRING: SECOND STAGE 29Z04 (36346)		EA	1						
X1 00425		SPRING: SECOND STAGE PRESSURE ADJUSTING 29Z02 (36346)		EA	1						
X1 00426		STEM ASSEMBLY: ARGON REGULATING 33Y48 (36346)		EA	1						
X2 O 00427		STOP, BALL: TUBE BODY 150Z29 (36346)		EA	1					7	10

(1) SMR CODE	(2) FEDERAL STOCK NUMBER	(3) DESCRIPTION REF NUMBER & MFR CODE	(4) USABLE ON CODE	(5) UNIT OF MEAS	(6) QTY INC IN UNIT	(6) 15-DAY ORGANIZATIONAL MAINTENANCE ALW				(7) ILLUS- TRATION (A) (B)	
						(A) 1-5	(B) 6-20	(C) 21-50	(D) 51-100	(A) FIG. NO.	(B) ITEM NO.
X1 00428		STUD: REGULATOR 34266 (36346)		EA	2						
P O 00429	3431-981-1034	TUBE, GAGE, REGULATOR 27284 (36346)		EA	1	*	*	*	*	7	9
X1 00430		BUMPER: FLOW METER TUBE 52234 (36346)		EA	1						
X1 00431		RETAINIER: BALL FLOAT BUMPER 78262 (36346)		EA	1						
P O 00432	3431-981-1035	TUBE CAGE REGULATOR: CALIBRATED 55444 (36346)		EA	1	*	*	*	*	7	5
X2 O 00433		FLOAT: TUBE GAGE REGULATOR 78215 (36346)		EA	1					7	4
X2 O 00434	5330-818-0782	WASHER, NONMETALLIC: TUBE GAGE REGULATOR, RUBBER		EA	1					7	11
X1 00435		WASHER, FLAT: NOZZLE TO REGULATOR, BRONZE, 0.250 IN. ID, 3/8 IN. OD, 0.005 IN. THK 94207 (36346)		EA	2						
X1 00436		WASHER: REGULATOR 6430-3938 (36346)		EA	2						
P O 00437	5355-981-1193	WINDOW, DIAL: PRESSURE 72A70 (36346)		EA	1		SEE	GRP	4702		
X1 00438		YOKE: REGULATOR 61259 (36346)		EA	2						
00439		GROUP 95 - GENERAL USE STANDARDIZED PARTS									
00440		9501 - BULK MATERIEL									
P O 00441	5970-242-5019	INSULATION SHEET, ELECTRICAL		SH		*	*	*	*		
P O 00442	5330-599-7216	PAPER, GASKET		FT		*	*	*	*		
P O 00443	5330-543-7098	RUBBER SHEET, SOLID		FT		*	*	*	*		
P O 00444	5330-202-3495	RUBBER STRIP, SOLID		FT		*	*	*	*		
P O 00445	6145-160-5118	WIRE, ELECTRICAL		FT		*	*	*	*		
P O 00446	6145-635-9290	WIRE, ELECTRICAL		FT		*	*	*	*		
P O 00447	6145-160-5120	WIRE, ELECTRICAL		FT		*	*	*	*		
P O 00448	6145-669-6680	WIRE, ELECTRICAL		FT		*	*	*	*		
P O 00449	6145-160-5133	WIRE, ELECTRICAL		FT		*	*	*	*		
P O 00450	6145-504-1310	WIRE, ELECTRICAL		FT		*	*	*	*		
P O 00451	6145-669-6775	WIRE, ELECTRICAL		FT		*	*	*	*		
P O 00452	6145-160-5190	WIRE, ELECTRICAL		FT		*	*	*	*		
P O 00453	6145-295-0801	WIRE, ELECTRICAL		FT		*	*	*	*		

(1)	(2)	(3)	(4)	(5)	(6)				(7)	
SMR	FEDERAL	DESCRIPTION	UNIT	QTY	15-DAY ORGANIZATIONAL				ILLUS-	
CODE	STOCK		OF	INC	MAINTENANCE ALW				(A)	(B)
	NUMBER	REF NUMBER & MFR CODE	MEAS	IN	(A)	(B)	(C)	(D)	FIG.	ITEM
			ON	UNIT	1-5	6-20	21-50	51-100	NO.	NO.
			CODE							
00454		GROUP 99 - PARTS PECULIAR								
00455		9901 - MULTI-LISTED PARTS								
P O	5975-669-9467	BOX CONNECTOR, ELECTRICAL	EA	4	*	*	*		2	
00456		2522 (59730)								
P O	5975-296-6984	BOX CONNECTOR, ELECTRICAL	EA	3	*	*	*		2	
00457		458673 (36346)								

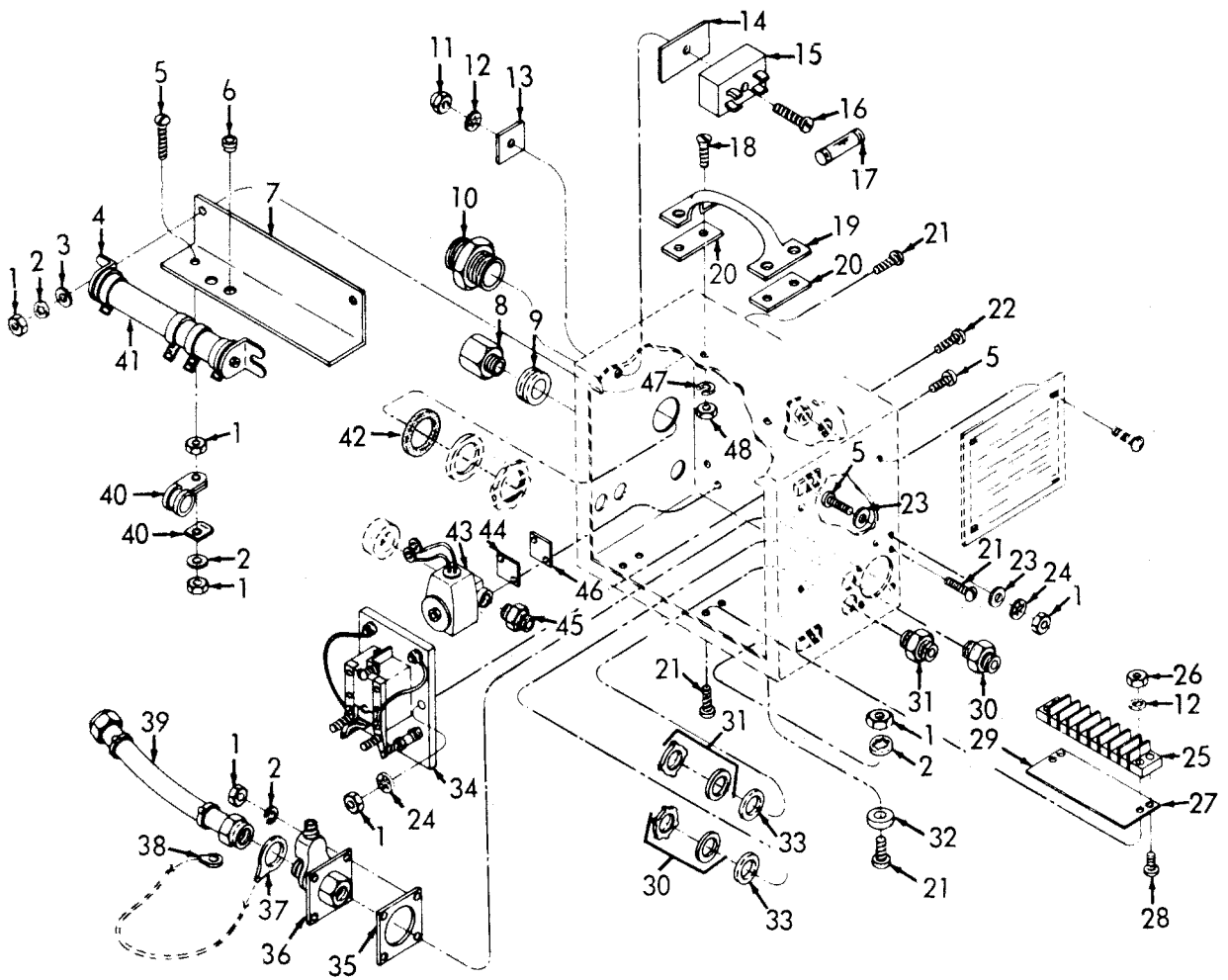

ME 3431-208-20P/1

Figure 1. Control.

INDEX TO PARTS, FIGURE 1

Reference Number	Functional Group	Item Name	Reference Number	Functional Group	Item Name
1	4407	NUT	21	4411	SCREW
1	4408	NUT	22	4410	SCREW
1	4410	NUT	23	4407	WASHER
1	4411	NUT	24	4407	WASHER
2	4407	WASHER	24	4410	WASHER
2	4408	WASHER	25	4407	NUT
2	4411	WASHER	26	4408	NUT
3	4411	WASHER	27	4408	TERMINAL BOARD
4	4411	RESISTOR	28	4408	SCREW
5	4407	SCREW	29	4408	INSULATOR
5	4410	SCREW	30	4408	CONNECTOR
6	4411	GROMMET	31	4408	BOX CONNECTOR
7	4411	SHIELD	32	4407	BUMPER
8	4408	CONNECTOR	33	4408	GASKET
9	4408	GROMMET	34	4410	RELAY
10	4408	BOX CONNECTOR	35	4408	GASKET
11	4409	NUT	36	4408	CONNECTOR
12	4408	WASHER	37	4407	TERMINAL
12	4409	WASHER	38	4407	TERMINAL
13	2210	PLATE	39	4408	HOSE AY
14	4409	INSULATOR	40	4407	CLAMP
15	4409	MOUNT	41	4411	SLIDER
16	4408	SCREW	42	4408	GASKET
16	4409	SCREW	43	4410	VALVE
17	4409	FUSE	44	4410	GASKET
18	4407	SCREW	45	4408	ADAPTER
19	4407	HANDLE	46	4410	PLATE
20	4407	GASKET	47	4407	WASHER
21	4407	SCREW	48	4407	NUT
21	4408	SCREW			

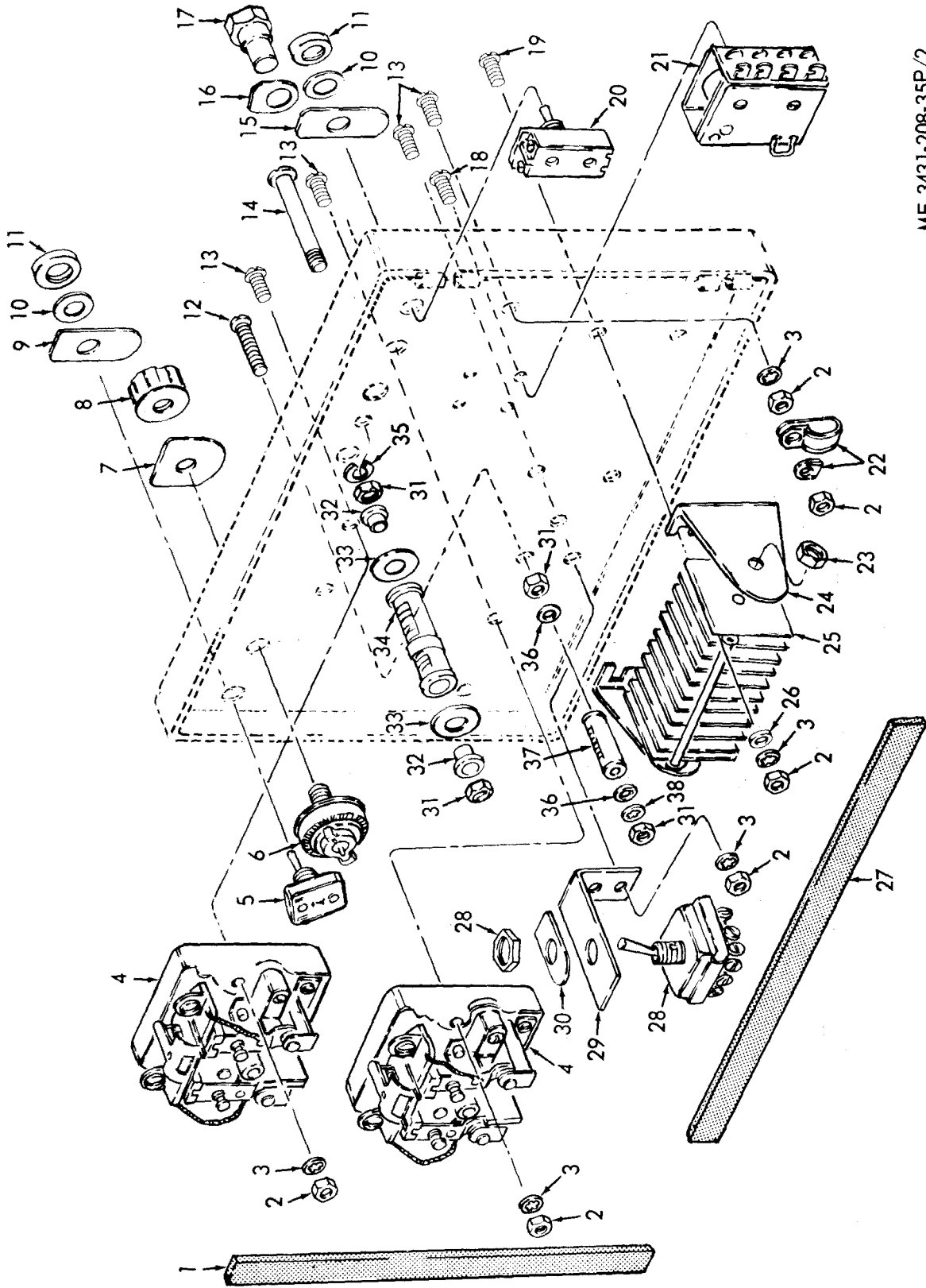

ME 3431-208-35P/2

Figure 2. Rectifier, Relays, Resistors, and Switch.

INDEX TO PARTS, FIGURE 2

Reference Number	Functional Group	Item Name	Reference Number	Functional Group	Item Name
1	4407	GASKET	18	4410	SCREW
2	4407	NUT	19	4413	SCREW
2	4410	NUT	20	4410	SWITCH
2	4413	NUT	21	4410	RELAY
3	4407	WASHER	22	4407	CLAMP
3	4410	WASHER	23	4413	NUT
3	4413	WASHER	24	4413	BRACKET
4	4410	RELAY	25	4413	RECTIFIER
5	4410	SWITCH	26	4413	WASHER
6	4411	RESISTOR	27	4407	GASKET
7	2210	PLATE	28	4410	SWITCH
8	4411	KNOB	29	4410	BRACKET
9	2210	NAMEPLATE	30	2210	PLATE
10	4410	BUSHING	31	4411	NUT
11	4410	NUT	32	4411	WASHER
12	4411	SCREW	33	4411	WASHER
13	4407	SCREW	34	4411	RESISTOR
13	4410	SCREW	35	4411	WASHER
14	4411	SCREW	36	4411	WASHER
15	2210	PLATE	37	4411	RESISTOR
16	2210	PLATE	38	4411	WASHER
17	4409	FUSEHOLDER			

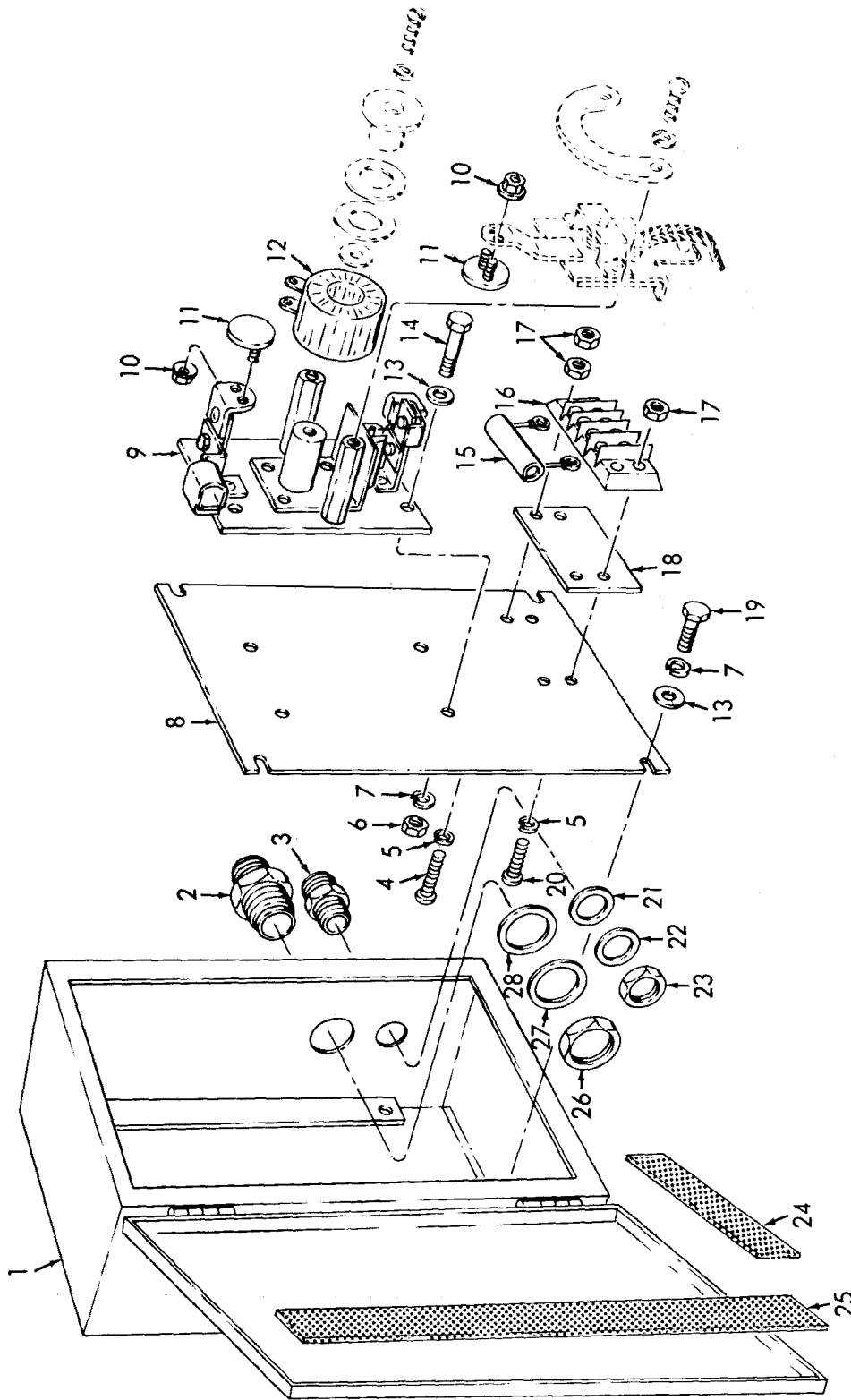

ME 3431-208-35P/3

Figure 3. Contactor Box and Contactor Components.

INDEX TO PARTS, FIGURE 3

Reference Number	Functional Group	Item Name	Reference Number	Functional Group	Item Name
1	4410	CABINET	16	4408	TERMINAL BOARD
2	4408	BOX CONNECTOR	17	4408	NUT
3	4408	BOX CONNECTOR	17	4411	NUT
4	4408	SCREW	18	4408	INSULATOR
5	4408	WASHER	19	4410	SCREW
6	4410	NUT	20	4408	SCREW
7	4410	WASHER	21	4408	GASKET
8	4410	PANEL	22	4408	WASHER
9	4410	CONTACTOR	23	4408	LOCKNUT
10	4410	NUT	24	4410	GASKET
11	4410	CONTACT	25	4410	GASKET
12	4410	COIL	26	4408	LOCKNUT
13	4410	WASHER	27	4408	WASHER
14	4410	SCREW	28	4408	GASKET
15	4411	RESISTOR			

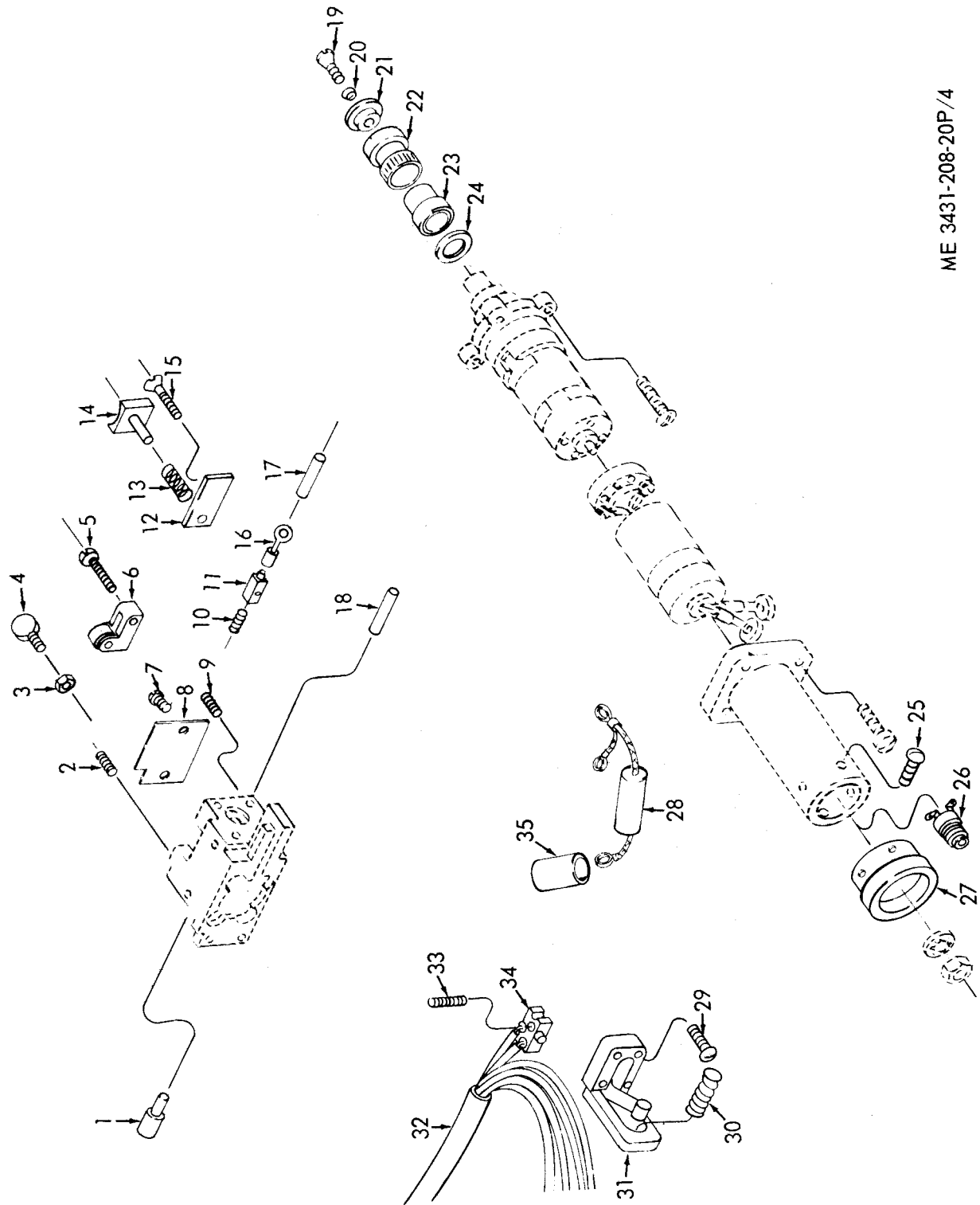

ME 3431-208-20P/4

Figure 4. Motor and Housing.

INDEX TO PARTS, FIGURE 4

Reference Number	Functional Group	Item Name	Reference Number	Functional Group	Item Name
1	4415	BUSHING	19	4415	SCREW
2	4415	SETSCREW	20	4415	WASHER
3	4415	NUT	21	4415	RETAINER
4	4415	THUMBSCREW	22	4415	SLEEVE
5	4415	SCREW	23	4415	SHAFT AY
6	4415	PRESSURE ROLL	24	4415	WASHER
7	2210	SCREW	25	4415	SCREW
8	2210	PLATE	26	4415	SWITCH
9	4415	SETSCREW	27	4415	ENDPLATE
10	4415	SETSCREW	28	4415	CAPACITOR AY
11	4415	BLOCK-LEAD	29	4415	SCREW
12	4415	BLOCK	30	4415	SPRING
13	4415	SPRING	31	4415	TRIGGER AY
14	4415	SHOE	32	4408	CORD AY
15	4415	SCREW	33	4410	SCREW
16	4415	TERMINAL	34	4410	SWITCH
17	4415	INSULATOR SLEEVE	35	4415	INSULATOR SLEEVE
18	4415	BUSHING			

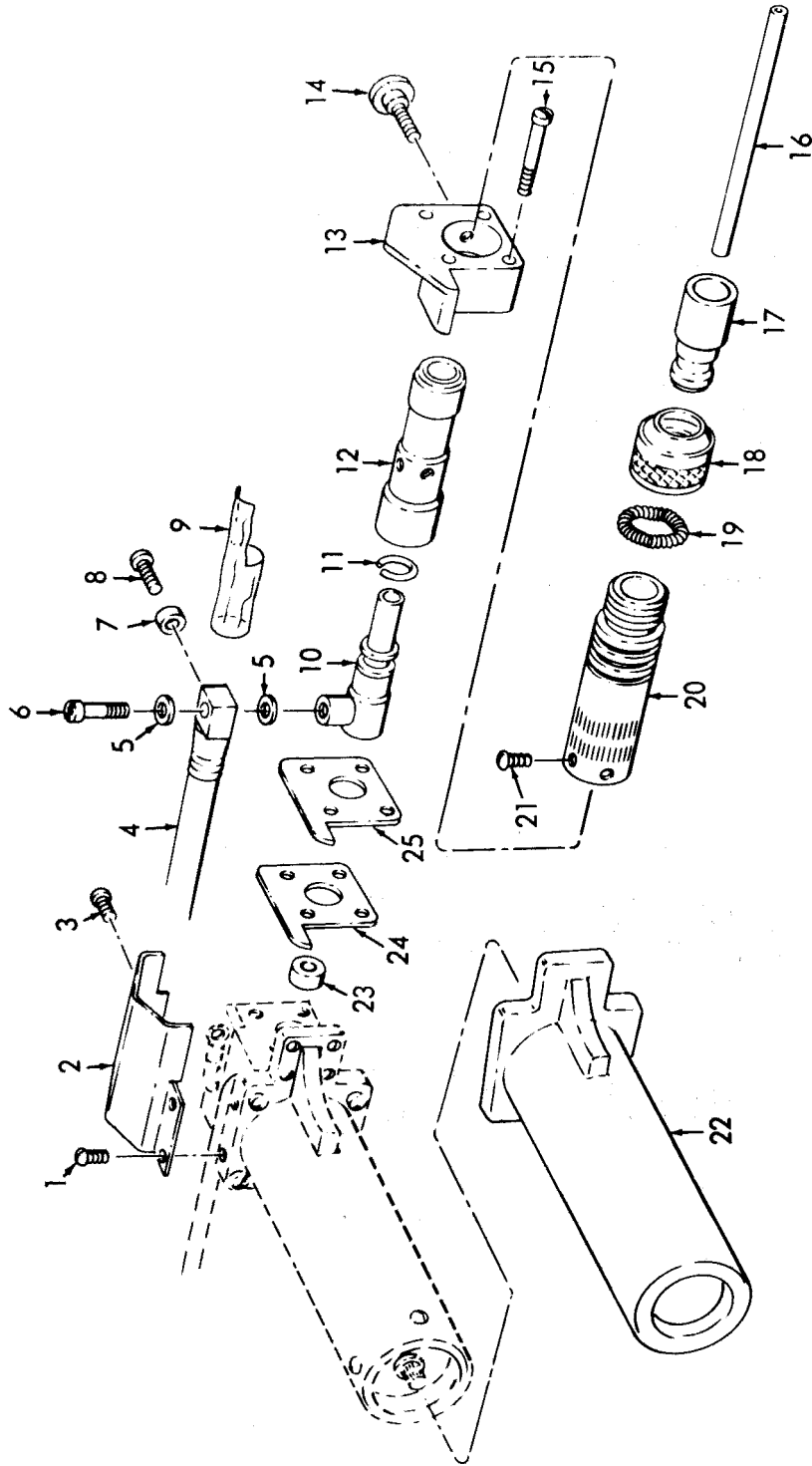

ME 3431-208-35P/5

Figure 5. Nozzle.

INDEX TO PARTS, FIGURE 5

Reference Number	Functional Group	Item Name	Reference Number	Functional Group	Item Name
1	4415	SCREW	14	4415	SCREW
2	4415	SHIELD	15	4415	SCREW
3	4415	SCREW	16	4415	TUBE
4	4408	CABLE AY	17	4415	NOZZLE
5	4408	WASHER	18	4415	RETAINER
6	4408	SCREW	19	4415	SPRING
7	4415	SPACER	20	4415	HOLDER
8	4415	SCREW	21	4415	SCREW
9	4408	INSULATOR SLEEVE	22	4415	BOOT
10	4415	BODY	23	4415	BUSHING
11	4415	INSULATOR	24	4415	INSULATOR
12	4415	SLEEVE	25	4415	GASKET
13	4415	HOUSING			

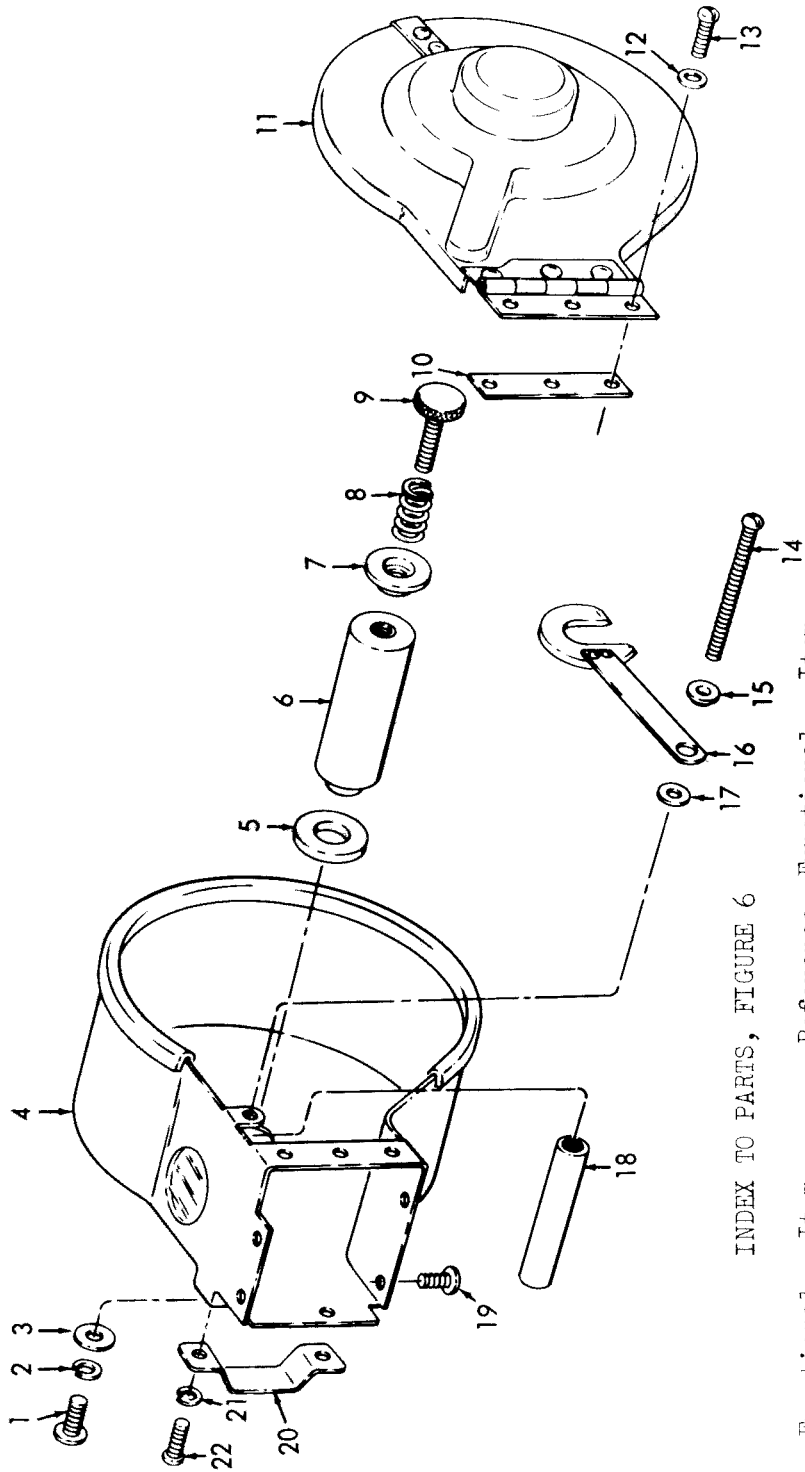

ME 3431-208-35P/6

INDEX TO PARTS, FIGURE 6

Reference Number	Functional Group	Item Name	Reference Number	Functional Group	Item Name
1	4415	SCREW	12	4415	WASHER
2	4415	WASHER	13	4415	SCREW
3	4415	WASHER	14	4415	SCREW
4	4415	ENCLOSURE	15	4415	RETAINER
5	4415	WASHER	16	4415	DISK AY
6	4415	SHAFT	17	4415	WASHER
7	4415	RING	18	4415	ROLLER
8	4415	SPRING	19	4415	SCREW
9	4415	SCREW	20	4415	CLAMP
10	4415	SHIM	21	4415	WASHER
11	4415	COVER AY	22	4415	SCREW

Figure 6. Spool Enclosure and Components.

INDEX TO PARTS, FIGURE 7

Reference Number	Functional Group	Item Name
1	4702	GAGE
2	4702	WINDOW
3	4705	PACKING
4	4705	FLOAT
5	4705	TUBE
6	4705	SCREW

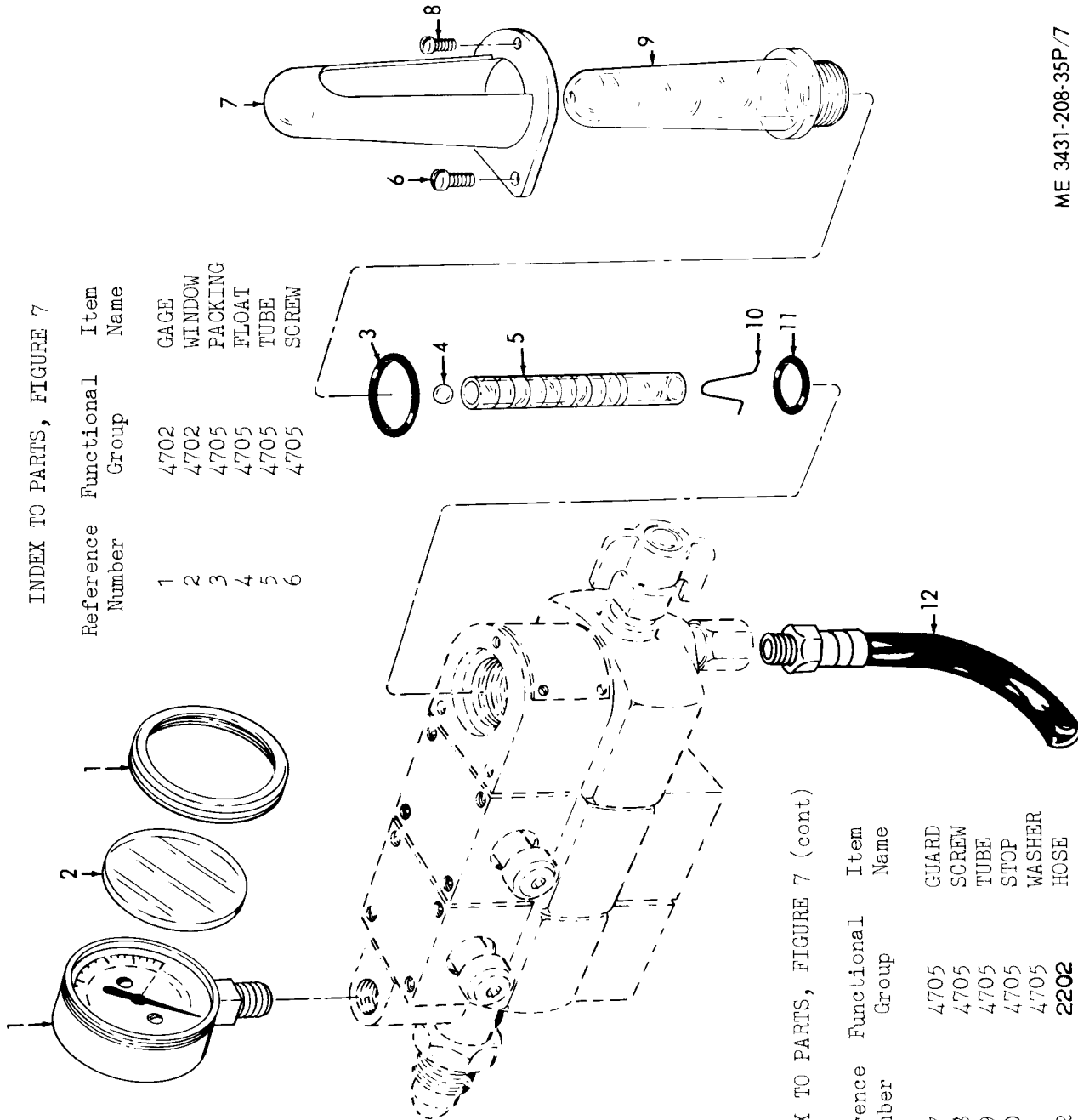

INDEX TO PARTS, FIGURE 7 (cont)

Reference Number	Functional Group	Item Name
7	4705	GUARD
8	4705	SCREW
9	4705	TUBE
10	4705	STOP
11	4705	WASHER
12	2202	HOSE

Figure 7. Argon Regulator.

ME 3431-208-35P/7

SECTION V. INDEX-FEDERAL STOCK NUMBER AND REFERENCE NUMBER
 CROSS-REFERENCE TO INDEX NUMBER

STOCK NUMBER	INDEX NUMBER	STOCK NUMBER	INDEX NUMBER
3431-018-3096	00142	5305-013-2727	00274
3431-018-3097	00140	5305-013-2727	00344
3431-018-3098	00141	5305-013-2735	00343
3431-859-4227	00364	5305-019-2207	00076
3431-859-4239	00134	5305-019-2207	00273
3431-859-4239	00303	5305-019-2662	00252
3431-859-4240	00298	5305-019-2662	00353
3431-859-4241	00089	5305-053-1108	00312
3431-859-4241	00256	5305-068-0502	00222
3431-859-4242	00094	5305-071-2239	00221
3431-859-4242	00258	5305-207-3239	00346
3431-859-4243	00044	5305-290-2046	00342
3431-859-4243	00161	5305-515-7156	00414
3431-893-3123	00329	5305-717-6955	00295
3431-893-3124	00373	5305-719-5339	00355
3431-893-3126	00363	5305-719-5353	00356
3431-893-3128	00301	5305-889-3116	00173
3431-893-3130	00302	5305-889-3116	00337
3431-893-3134	00362	5305-889-3116	00345
3431-977-5381	00324	5305-977-5512	00354
3431-977-5382	00197	5305-984-4976	00336
3431-977-5382	00304	5305-984-4976	00338
3431-977-5383	00299	5305-984-6192	00351
3431-977-5385	00204	5305-984-6193	00251
3431-977-5386	00388	5305-984-6194	00075
3431-977-5387	00024	5305-984-6194	00078
3431-977-5387	00131	5305-984-6194	00079
3431-977-5388	00150	5305-984-6194	00080
3431-977-5388	00307	5305-984-6194	00081
3431-977-5389	00333	5305-984-6194	00085
3431-977-5390	00367	5305-984-6194	00176
3431-977-5391	00309	5305-984-6194	00250
3431-977-5392	00028	5305-984-6194	00272
3431-977-5392	00147	5305-984-6210	00347
3431-977-5393	00325	5305-984-7363	00084
3431-977-5394	00326	5310-012-0386	00229
3431-977-5395	00319	5310-013-1044	00097
3431-977-5396	00027	5310-013-1044	00182
3431-977-5396	00146	5310-013-1044	00183
3431-981-1033	00323	5310-013-1044	00193
3431-981-1034	00429	5310-013-1044	00233
3431-981-1035	00432	5310-013-1044	00280
3431-981-1036	00003	5310-042-6903	00057
3439-775-6476	00004	5310-042-6903	00287
5305-012-1832	00289	5310-043-2226	00380
5305-012-1832	00350	5310-045-3299	00100
5305-013-2631	00339	5310-045-3299	00184
5305-013-2636	00352	5310-045-3299	00279
5305-013-2688	00077	5310-045-3299	00381
5305-013-2688	00248	5310-082-1404	00095
5305-013-2688	00341	5310-082-1404	00278
5305-013-2711	00171	5310-187-1851	00181
5305-013-2711	00174	5310-187-1851	00378
5305-013-2711	00192	5310-187-1868	00096
5305-013-2711	00224	5310-261-3109	00191
5305-013-2719	00172	5310-262-4481	00290
5305-013-2719	00175	5310-262-6169	00050
5305-013-2719	00223	5310-262-6169	00055
5305-013-2723	00349	5310-262-6169	00167
5305-013-2727	00082	5310-262-6169	00168

SECTION V. INDEX-FEDERAL STOCK NUMBER AND REFERENCE NUMBER
 CROSS-REFERENCE TO INDEX NUMBER (CONTINUED)

STOCK NUMBER	INDEX NUMBER	STOCK NUMBER	INDEX NUMBER
5310-262-6169	00215	5920-280-4465	00186
5310-262-6169	00265	5930-239-3661	00253
5310-262-6169	00266	5930-239-3661	00369
5310-527-3288	00105	5930-615-9182	00090
5310-543-2410	00379	5930-615-9182	00257
5310-559-0070	00098	5930-655-1508	00088
5310-559-0070	00099	5930-655-1508	00255
5310-559-0070	00101	5930-977-8915	00254
5310-559-0070	00102	5930-977-8915	00370
5310-559-0070	00103	5940-983-6082	00177
5310-559-0070	00104	5940-983-6082	00226
5310-559-0070	00106	5940-983-6086	00091
5310-559-0070	00259	5940-983-6086	00178
5310-559-0070	00260	5945-173-8320	00069
5310-559-0070	00291	5945-173-8320	00245
5310-579-0070	00281	5945-846-0433	00070
5310-582-5965	00232	5945-846-0433	00246
5310-720-7798	00059	5945-859-4497	00071
5310-761-6882	00216	5945-859-4497	00247
5310-934-9757	00051	5970-242-5019	00189
5310-934-9757	00052	5970-242-5019	00283
5310-934-9757	00053	5970-242-5019	00441
5310-934-9757	00054	5975-296-6984	00019
5310-934-9757	00056	5975-296-6984	00128
5310-934-9757	00058	5975-296-6984	00130
5310-934-9757	00169	5975-296-6984	00200
5310-934-9757	00242	5975-296-6984	00457
5310-934-9757	00243	5975-669-9467	00018
5310-934-9757	00264	5975-669-9467	00127
5310-934-9757	00286	5975-669-9467	00129
5310-934-9757	00327	5975-669-9467	00199
5310-950-1310	00375	5975-669-9467	00456
5330-202-3495	00033	6130-859-4496	00068
5330-202-3495	00035	6130-859-4496	00288
5330-202-3495	00206	6145-160-5118	00114
5330-202-3495	00210	6145-160-5118	00237
5330-202-3495	00444	6145-160-5118	00445
5330-543-7098	00152	6145-160-5120	00108
5330-543-7098	00154	6145-160-5120	00235
5330-543-7098	00156	6145-160-5120	00447
5330-543-7098	00159	6145-160-5133	00116
5330-543-7098	00443	6145-160-5133	00449
5330-599-7216	00361	6145-160-5190	00124
5330-599-7216	00442	6145-160-5190	00452
5330-818-0782	00434	6145-295-0801	00120
5340-893-3133	00366	6145-295-0801	00453
5355-981-1193	00386	6145-504-1310	00122
5355-981-1193	00437	6145-504-1310	00239
5905-101-6865	00220	6145-504-1310	00450
5905-101-6865	00269	6145-635-9290	00110
5905-173-6693	00268	6145-635-9290	00446
5905-549-5659	00074	6145-669-6680	00112
5905-549-5659	00271	6145-669-6680	00448
5905-686-2872	00073	6145-669-6775	00118
5905-686-2872	00270	6145-669-6775	00451
5905-834-7831	00072	6685-981-1194	00385
5905-834-7831	00267	6685-981-1194	00397
5920-280-4465	00030		

SECTION V. INDEX-FEDERAL STOCK NUMBER AND REFERENCE NUMBER
 CROSS-REFERENCE TO INDEX NUMBER (CONTINUED)

REFERENCE NO.	MFG CODE	INDEX NO.	REFERENCE NO.	MFG CODE	INDEX NO.
MS24629-11	96906	00348	458673	36346	00200
MS27183-8	36346	00377	458673	3646	00457
MS35206-249	96906	00083	458674	36346	00031
MS35206-249	96906	00249	458674	36346	00187
MS35214-25	96906	00340	458675	36346	00068
0150	44655	00074	458675	36346	00288
0150	44655	00271	458676	36346	00020
02Z21	36346	00403	458676	36346	00285
0373	44655	00268	458677	36346	00094
04X34	36346	00388	458677	36346	00258
05Z36	36346	00411	458679	36346	00087
06N11	36346	00045	458679	36346	00276
06N11	36346	00164	458695	36346	00143
06N52	36346	00211	458686	36346	00132
06W52	36346	00162	458686	36346	00137
1-2-6	95987	00026	458687	36346	00071
1D48F5	44655	00073	458687	36346	00247
1D48F5	44655	00270	458688	36346	00049
14N78	36346	00010	458688	36346	00241
14N78	36346	00064	458689	36346	00023
150Z29	36346	00427	458698	36346	00196
180W73	36346	00029	458692	36346	00086
180W73	36346	00148	458692	36346	00275
180W74	36346	00166	458697	36346	00024
180W74	36346	00212	458703	36346	00039
181W34	36346	00254	458703	36346	00157
181W34	36346	00370	458704	36346	00044
2507S1W29	56365	00202	458704	36346	00161
2507X3	56365	00225	458705	36346	00142
2522	59730	00018	458709	36346	00037
2522	59730	00127	458709	36346	00153
2522	59730	00129	458709	36346	00155
2522	59730	00199	458709	36346	00208
2522	59730	00456	458710	36346	00040
27A70	36346	00437	458710	36346	00151
29Z02	36346	00425	458710	36346	00158
29Z04	36346	00424	458710	36346	00207
29Z24	36346	00421	458713	36346	00067
29Z25	36346	00422	458713	36346	00244
30Z57	36346	00410	458714	36346	00038
30Z58	36346	00396	458714	36346	00240
31Z63	36346	00395	458716	36346	00140
31Z64	36346	00392	458717	36346	00141
31Z73	36346	00394	458718	36346	00180
31Z75	36346	00393	458718	36346	00231
32Z60	36346	00417	458719	36346	00179
32Z65	36346	00404	458719	36346	00230
33Y48	36346	00426	458721	36346	00036
33Y56	36346	00418	459789	36346	00134
334D8G1	56365	00203	459789	36346	00303
3389	36346	00017	459790	36346	00150
3389	36346	00126	459790	36346	00307
34Z63	36346	00419	46N16	36346	00006
34Z66	36346	00428	46N16	36346	00048
457664	36346	00217	48N11	36346	00316
458670	36346	00009	48N18	36346	00317
458670	36346	00062	48N19	36346	00315
458673	36346	00019	48N20	36346	00300
458673	36346	00128	48N21	36346	00314
458673	36346	00130	48N27	36346	00170

SECTION V. INDEX-FEDERAL STOCK NUMBER AND REFERENCE NUMBER
 CROSS-REFERENCE TO INDEX NUMBER (CONTINUED)

REFERENCE NO.	MFG CODE	INDEX NO.	REFERENCE NO.	MFG CODE	INDEX NO.
48N27	36346	00335	521075	36346	00007
48N29	36346	00163	521075	36346	00219
48N29	36346	00320	521076	36346	00063
48N30	36346	00359	521078	36346	00003
48N33	36346	00376	521179	36346	00322
48N36	36346	00382	521180	36346	00293
48N37	36346	00311	521286	36346	00306
48N38	36346	00310	521287	36346	00197
48N39	36346	00332	521287	36346	00304
48N42	36346	00368	521289	36346	00313
48N43	36346	00330	528286	36346	00149
48N45	36346	00333	55N78	36346	00323
48N48	36346	00371	55N88	36346	00324
48N49	36346	00305	55N89	36346	00325
48N50	36346	00367	55N90	36346	00326
48N51	36346	00321	55Y44	36346	00432
48N53	36346	00373	56N17	36346	00319
48N56	36346	00301	56N32	36346	00299
48N59	36346	00302	61Z59	36346	00438
48N67	36346	00012	6170-0851	36346	00415
48N67	36346	00066	6170-0878	36346	00416
48N74	36346	00365	6170-6882	36346	00413
48N75	36346	00331	6170-6911	36346	00412
48N78	36346	00318	627Y14	36346	00385
48N82	36346	00362	627Y14	36346	00397
48N83	36346	00297	63-300-121	36346	00214
48N85	36346	00366	6310-0927	36346	00406
48V03	36346	00298	6372-0100	36346	00405
48V05	36346	00329	6430-3939	36346	00436
48V07	36346	00372	68Z70	36346	00400
48V08	36346	00364	72A70	36346	00386
48V09	36346	00354	74S76	36346	00027
48V15	36346	00357	74S76	36346	00146
48V16	36346	00358	77Z67	36346	00423
48V17	36346	00309	77Z69	36346	00398
48V18	36346	00334	77Z72	36346	00401
48V25	36346	0028	77Z73	36346	00402
48V25	36346	00147	78Z15	36346	00433
48V35	36346	00363	78Z62	36346	00431
48V36	36346	00294	80N29	36346	00069
48V45	36346	00308	80N29	36346	00245
488349	36346	00204	80W09	36346	00089
488796	36346	00227	80W09	36346	00256
49N82	36346	00374	80Z50	36346	00389
5052F87	36346	00004	80Z51	36346	00390
52N31	36346	00021	80Z83	36346	00391
52N31	36346	00195	82W43	36346	00030
52Z34	36346	00430	82W43	36346	00186
521060	36346	00016	82Z43	36346	00399
521066	36346	00043	84W84	36346	00409
521067	36346	00198	84W85	36346	00408
521068	36346	00025	85W37	36346	00407
521068	36346	00135	89W80	36346	00072
521069	36346	00201	89W80	36346	00267
521071	36346	00008	89W81	36346	00046
521071	36346	00060	89W81	36346	00263
521072	36346	00011	90A23	36346	00136
521072	36346	00065	90A24	36346	00138
521073	36346	00061	90W30	36346	00088
521074	36346	00218	91W66	36346	00091

SECTION V. INDEX-FEDERAL STOCK NUMBER AND REFERENCE NUMBER
 CROSS-REFERENCE TO INDEX NUMBER (CONTINUED)

REFERENCE NO.	MFG CODE	INDEX NO.	REFERENCE NO.	MFG CODE	INDEX NO.
91W66	36346	00178	95W22	36346	00269
92W11	36346	00177	95W39	36346	00144
92W11	36346	00226	96W10	36346	00047
92W57	36346	00041	96W10	36346	00190
92W57	36346	00160	96W38	36346	00057
92W58	36346	00277	96E38	36346	00090
92Z01	36346	00420	97	70485	00042
93W77	36346	00092	97	70485	00262
93W77	36346	00133	97W14	36346	00282
93W77	36346	00139	97W44	36346	00165
93W77	36346	00145	97W44	36346	00213
93W77	36346	00228	97W55	36346	00070
93W77	36346	00296	97W55	36346	00246
94Z07	36346	00435	98W66	36346	00253
95N37	36346	00013	98W66	36346	00369
95N37	36346	00328	98W73	36346	00022
95W22	36346	00220	98W84	36346	00093

By Order of the Secretary of the Army:

W. C. WESTMORELAND,
General, United States Army,
Chief of Staff.

Official:

KENNETH G. WICKHAM,
Major General, United States Army,
The Adjutant General.

Distribution:

To be distributed in accordance with DA Form 12-25, Section I, (qty rqr block no. 182) organizational maintenance requirements for Welding Equipment.

TM 5-3431-208-20P WELDING SET, ARC, INERT GAS SHIELDED--1970